

- LEGEND**
- Hard Surface Road
  - Semi hard Surface Road
  - Railroad
  - Township or Range Line
  - or Town or Community
  - Adequate Channel
  - Existing Barrier (High Ground, Road, or Highline Canal)
  - Lateral Channel
  - Main Channel
  - Watershed Boundary
  - Waterflow Control Structure (Existing)
  - Levee To Be Constructed
  - Louisiana Highway Number

0 1 2 MILES  
Approximate Scale

**VICINITY MAP**

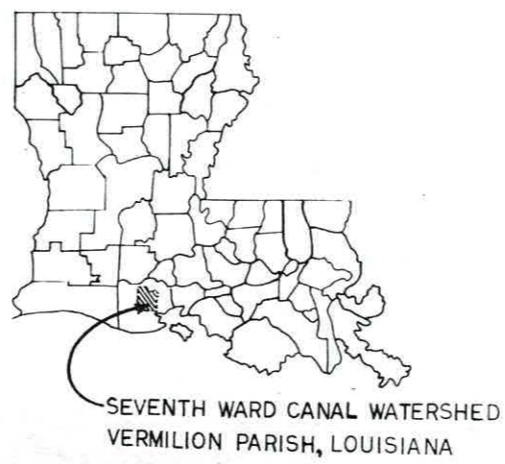

- SW-2  
INDEX SHEET
1. PROJECT LOCATION MAP
  2. PROFILE CHANNEL M-8
  3. PROFILE CHANNEL L-8A, L-6A, L-6A1 and L-6B
  4. PROFILE CHANNEL M-7
  5. PROFILE CHANNEL L-7A and L-7A2
  6. PROFILE CHANNEL L-3B and L-3B1
  7. PROFILE CHANNEL L-3C, L-3D, L-3B2
  8. PROFILE CHANNEL M-6
  9. PROFILE CHANNEL L-6C and L-6D
  10. CROSS SECTIONS ADEQUATE BRIDGES
  11. CROSS SECTIONS ADEQUATE FLUMES
  12. PROFILE C LEVEL
  13. PROFILE E LEVEL
  14. PROFILE LEVEL DITCHES 2, 3, 4, 5, 6, and 10
  15. CULVERT AND GATE DETAILS
  16. ANTI SEEP COLLAR AND COUPLER DETAIL
  17. LAND RIGHTS WORK MAP M-8 and L-8A
  18. LAND RIGHTS WORK MAP M-7, L-7A, L-6B, L-7A2, L-6C and L-3D
  19. LAND RIGHTS WORK MAP M-7, L-3B, L-3B1, L-3B2
  20. LAND RIGHTS WORK MAP M-6, L-6A, L-6A1, L-6B, L-6C and L-6D
  21. LAND RIGHTS WORK MAP - LEVEE IMPROVEMENT

**"AS BUILT" PLANS**

Completed ----- 7-14-70  
Submitted by: *Arnell D. Jarr* 9-11-70  
Government Representative

Approved by: *Irvin L. Sommer* 9/14/70  
State Construction Engineer

Approved by: *W. Stewart, Jr.* 9/14/70  
State Cons. Engr.

**SEVENTH WARD CANAL  
WATERSHED PROJECT  
CHANNEL IMPROVEMENT & LEVEE CONSTRUCTION**

BUILT UNDER THE WATERSHED PROTECTION  
AND FLOOD PREVENTION ACT  
BY

VERMILION PARISH POLICE JURY  
IBERIA-VERMILION SOIL AND WATER CONSERVATION DISTRICT  
SEVENTH WARD CANAL GRAVITY DRAINAGE DISTRICT  
WITH THE ASSISTANCE OF  
SOIL CONSERVATION SERVICE  
OF THE  
U. S. DEPARTMENT OF AGRICULTURE

1968

**REDLINE COPY  
OFFICE COPY**

CONSTRUCTION DRAWINGS APPROVED	
HEAD THE VERMILION WATERSHED DISTRICT UNIT FORT WORTH, TEXAS	Acting DATE 5-28-68
<i>R. V. Stewart, Jr.</i>	DATE 5/22/68
Sheet No. 1 of 2	Drawing No. 4-E-26,565



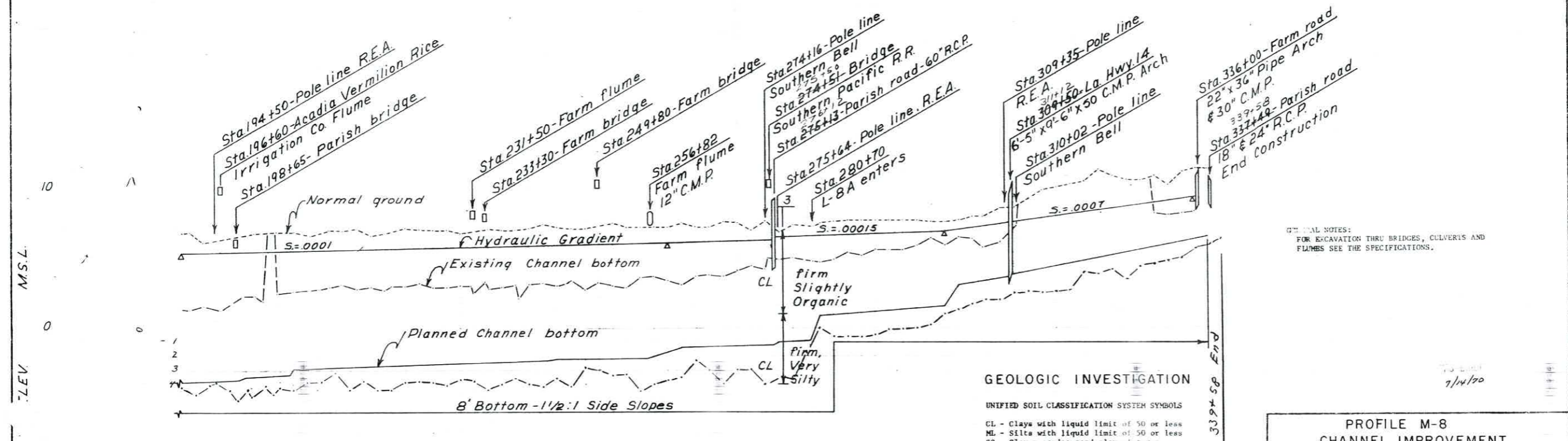
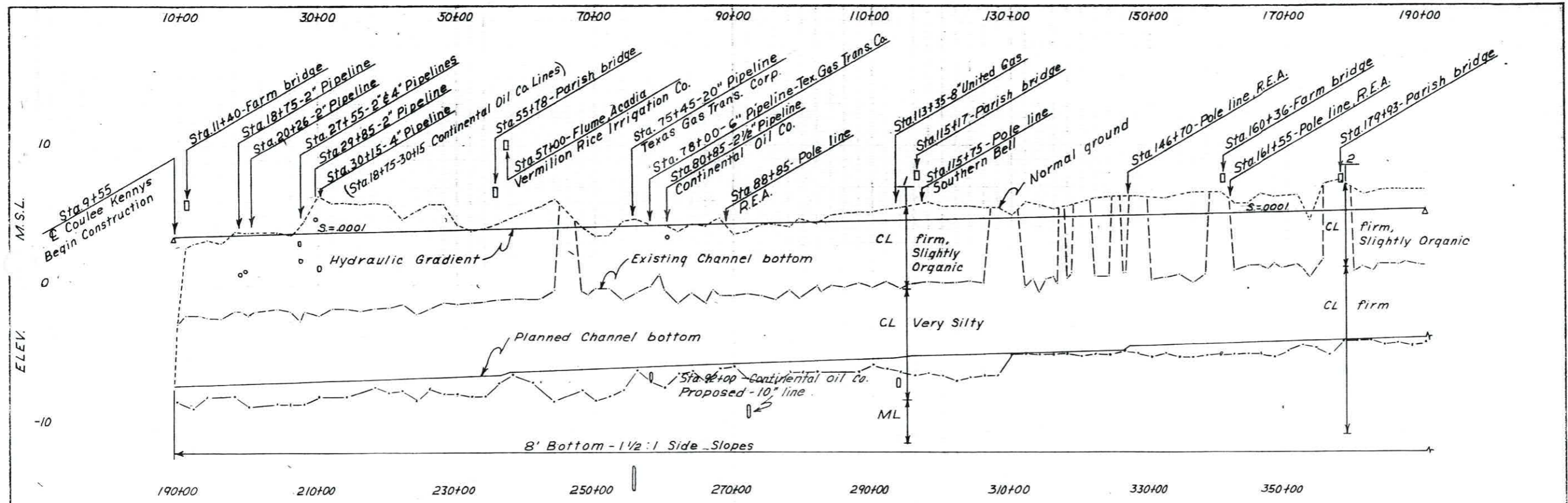

**PROFILE CHANNEL M-8**

**GEOLOGIC INVESTIGATION**

UNIFIED SOIL CLASSIFICATION SYSTEM SYMBOLS

CL - Clays with liquid limit of 50 or less  
 ML - Silts with liquid limit of 50 or less  
 SC - Clayey sands; sand clay mixtures  
 SM - Silty sand  
 CH - Clays with liquid limit above 50  
 OL - Organic silts and clays with liquid limit of 50 or less.

Investigated by C.R.A., Date 4-15-65  
 Plotting checked J.F.R., Date 3-25-66

THE SOIL CLASSIFICATIONS SHOWN ON THIS SHEET ARE DETERMINED BY FIELD EXAMINATION. FOR MORE DETAILED GEOLOGIC DESCRIPTION, SEE THE ENGINEER.

**PROFILE M-8**  
**CHANNEL IMPROVEMENT**  
 SEVENTH WARD CANAL WATERSHED  
 VERMILION PARISH, LOUISIANA

U.S. DEPARTMENT OF AGRICULTURE  
 SOIL CONSERVATION SERVICE

N.J.S. 7-65  
 N.B.R. 6-67

J.F.R. J.L.L. 6-67 2 4-E-26,565

GENERAL NOTES:  
 FOR EXCAVATION THRU BRIDGES, CULVERTS AND FLUMES SEE THE SPECIFICATIONS.

7/14/70



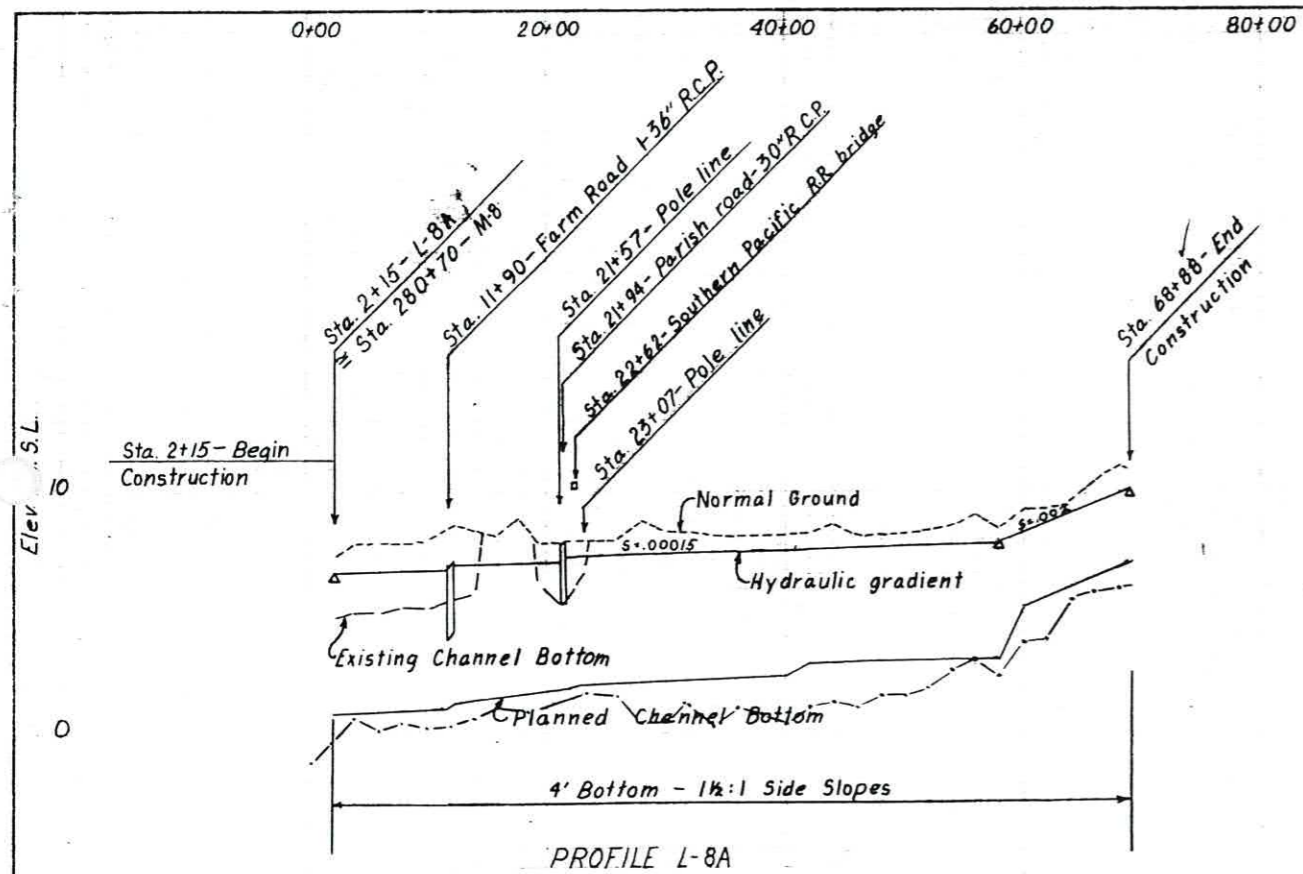

PROFILE L-8A

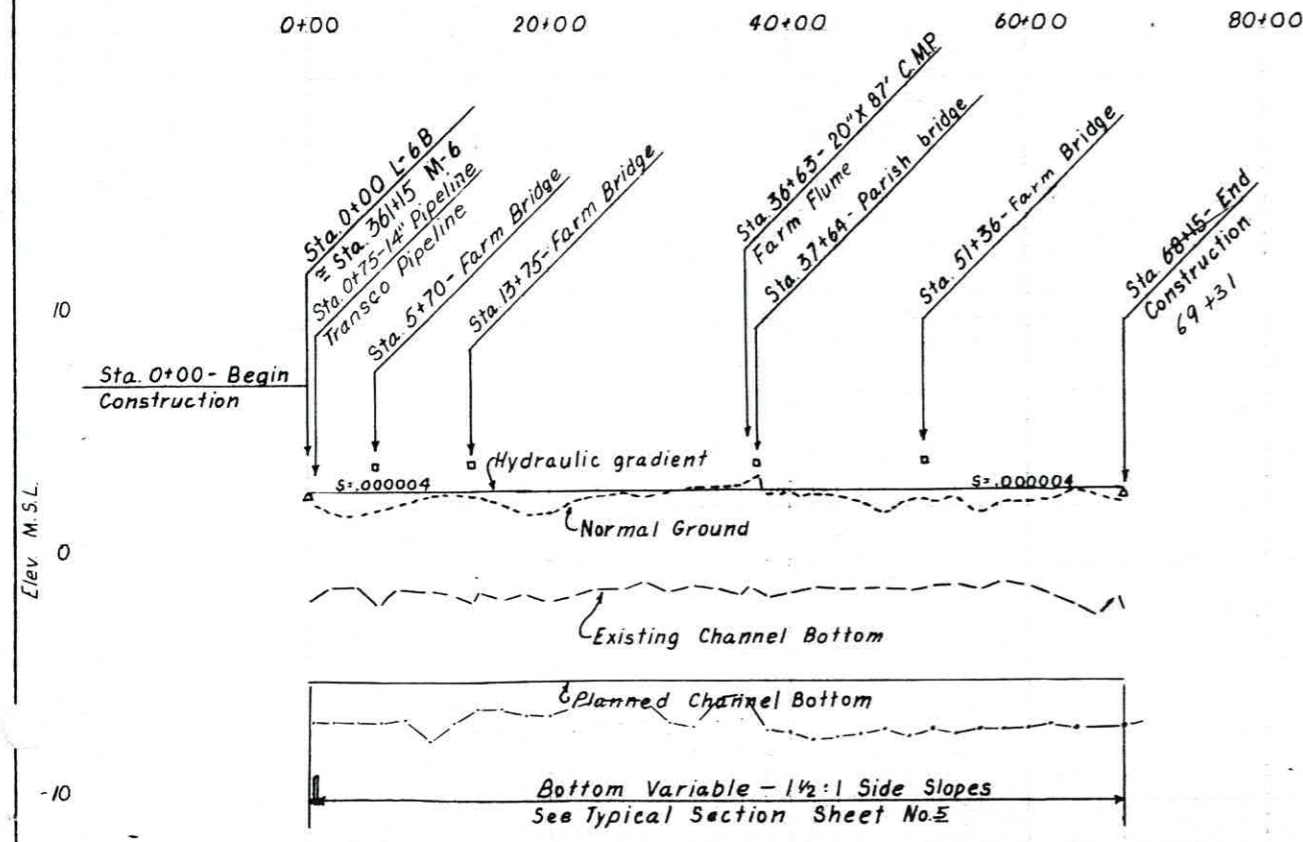

PROFILE L-6B

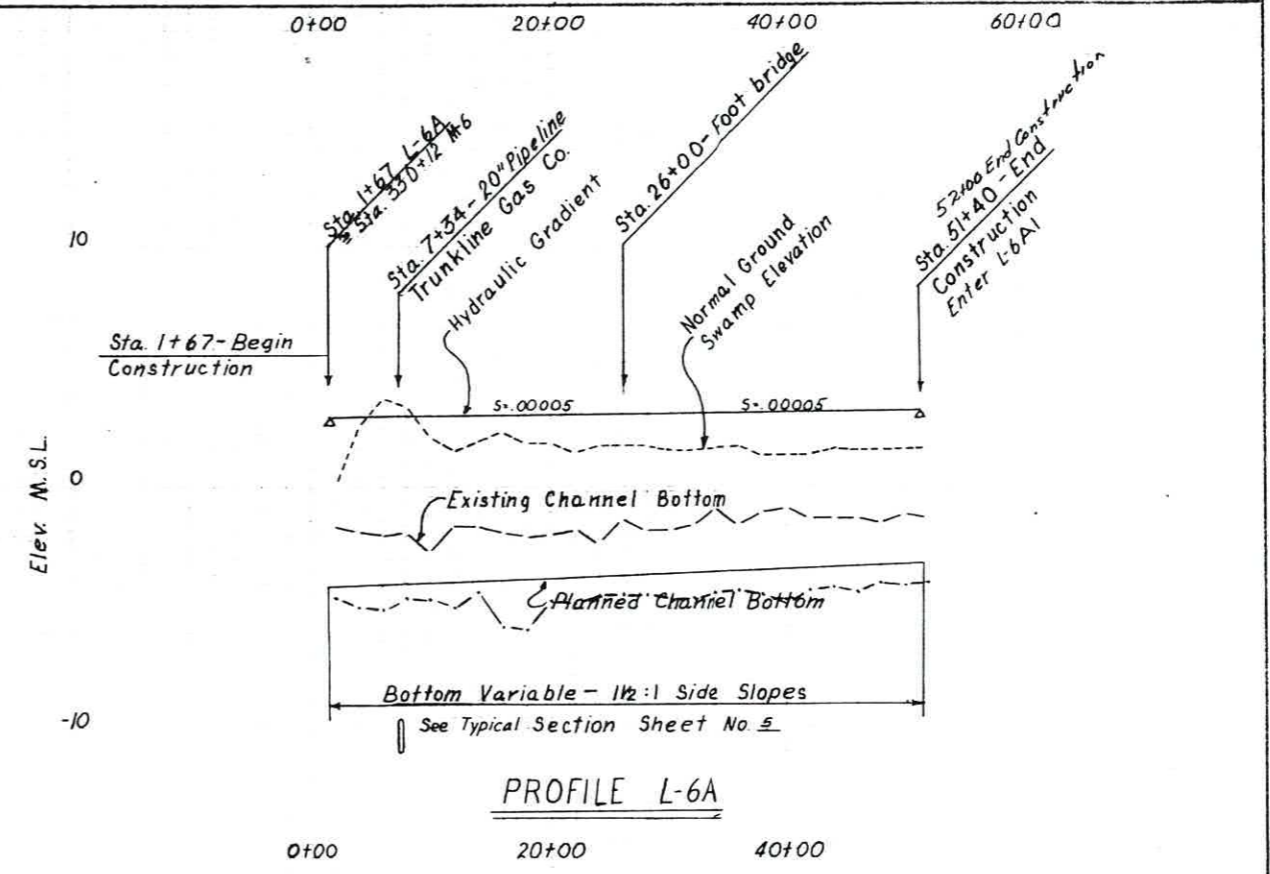

PROFILE L-6A

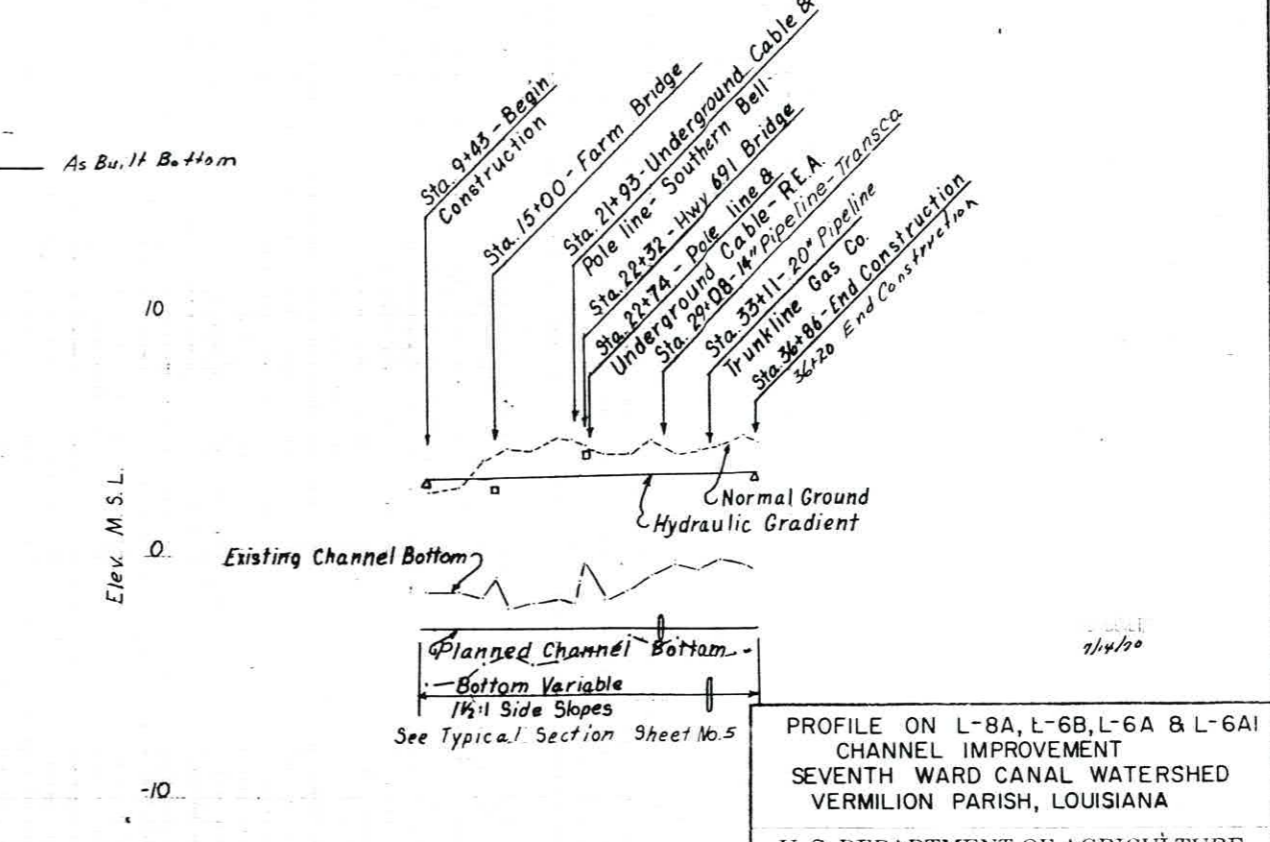

PROFILE L-6A1

PROFILE ON L-8A, L-6B, L-6A & L-6A1  
CHANNEL IMPROVEMENT  
SEVENTH WARD CANAL WATERSHED  
VERMILION PARISH, LOUISIANA

U. S. DEPARTMENT OF AGRICULTURE  
SOIL CONSERVATION SERVICE

DESIGNED BY	N.J.S.	12-65	
CHECKED BY	N.B.R.	2-66	
APPROVED BY	R.E.W.	6-67	
DATE	JER J.S.	8-67	3/21 4-E-26,565



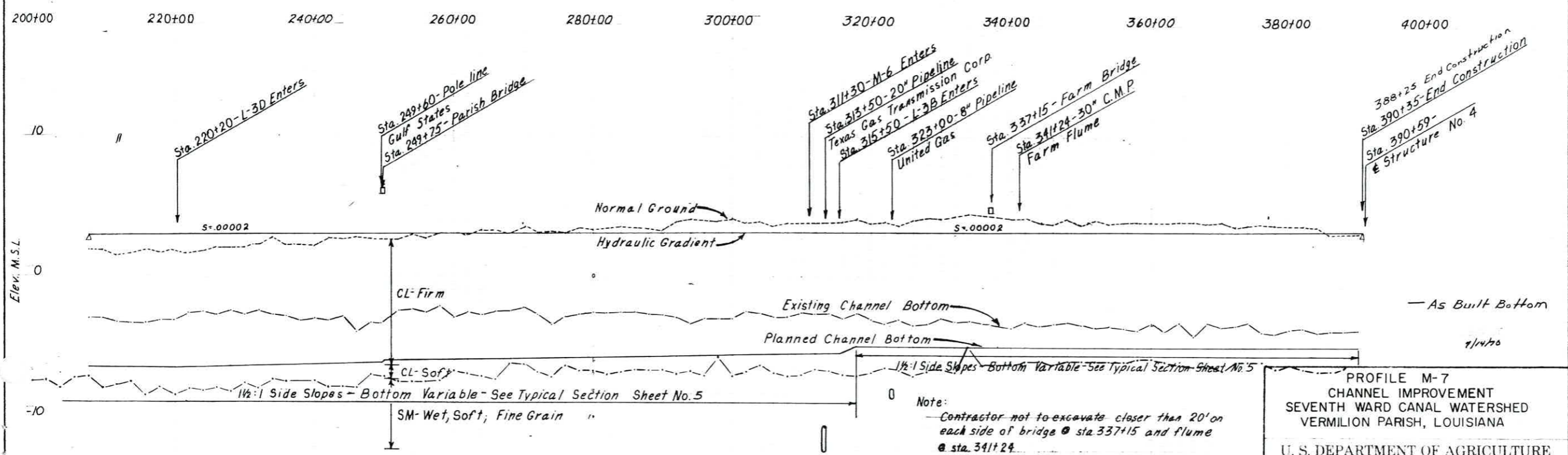
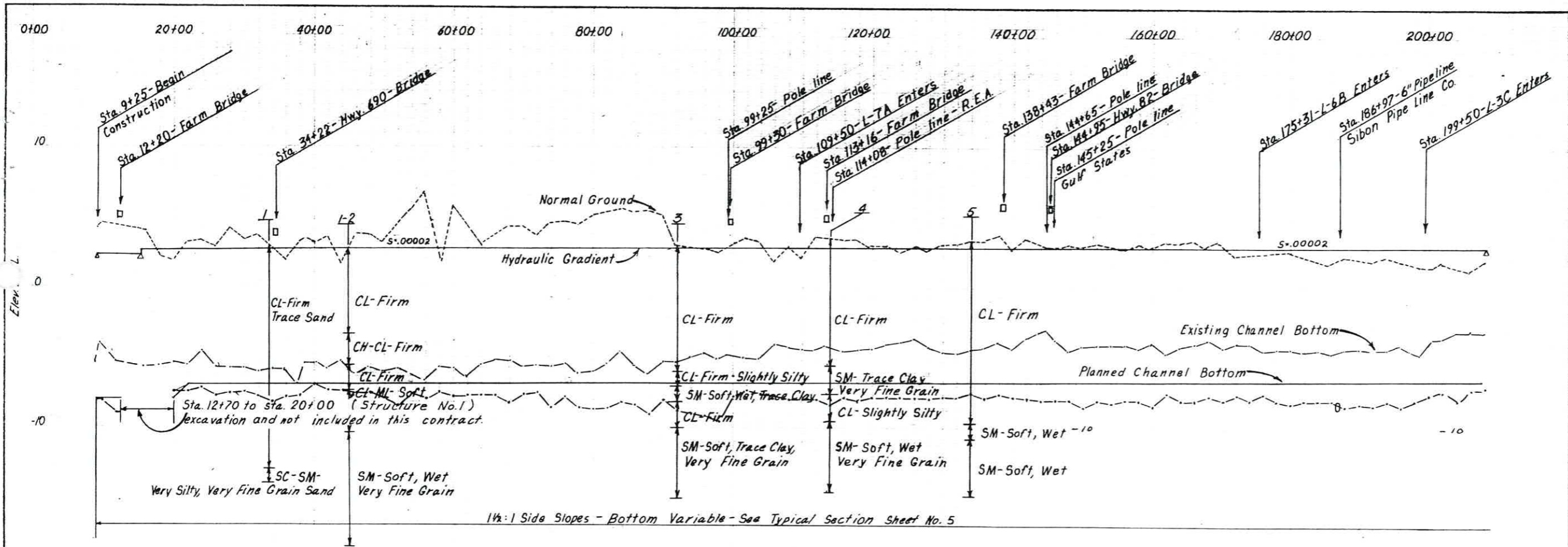

**PROFILE M-7**

<b>PROFILE M-7</b> CHANNEL IMPROVEMENT SEVENTH WARD CANAL WATERSHED VERMILION PARISH, LOUISIANA U. S. DEPARTMENT OF AGRICULTURE SOIL CONSERVATION SERVICE			
Date:	11-65	Drawn by:	
Checked:	N.B.R.	Reviewed by:	
Field:	7-67	Scale:	1"=40'
Project:	J.F.R. J.L.D.	Sheet:	4-E-26,565



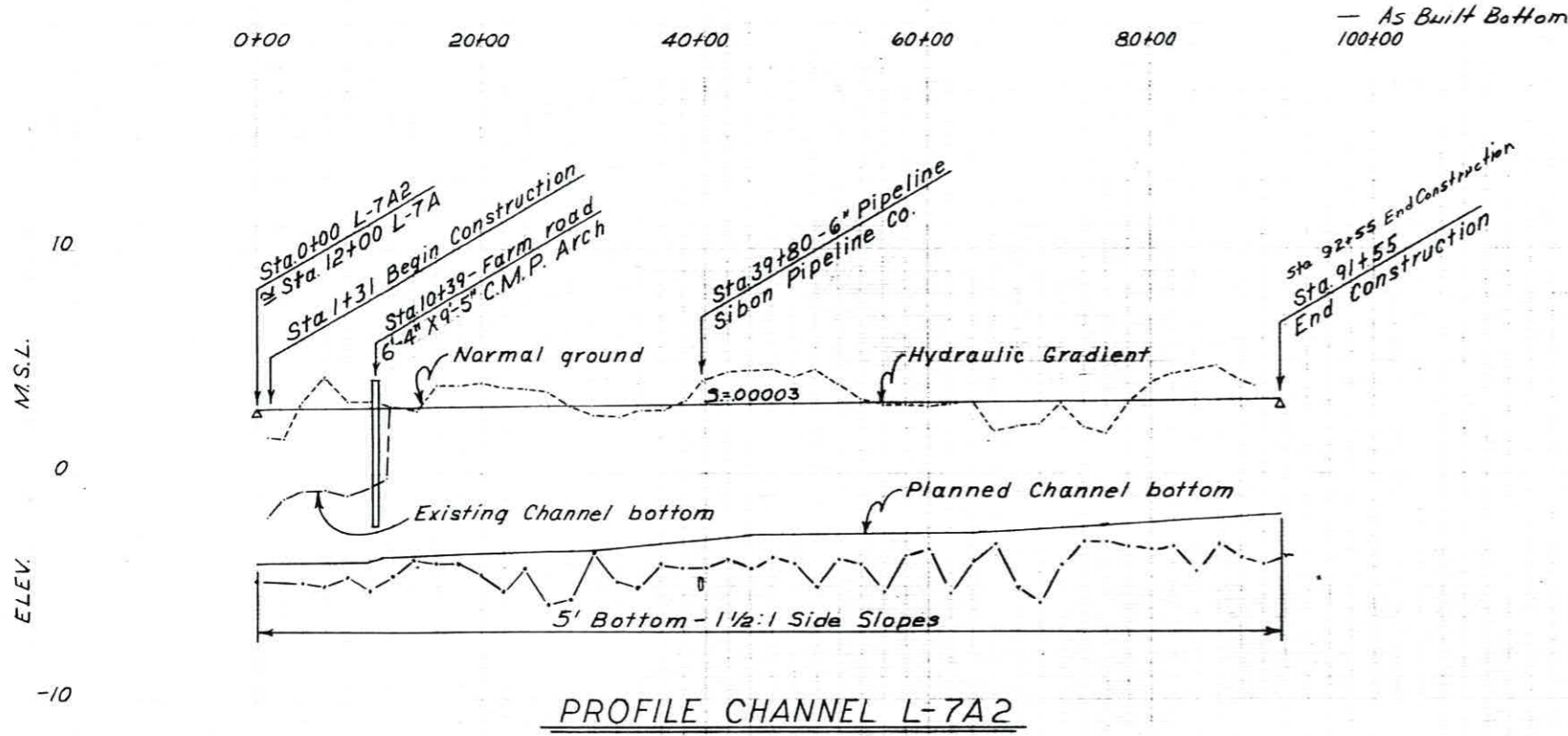
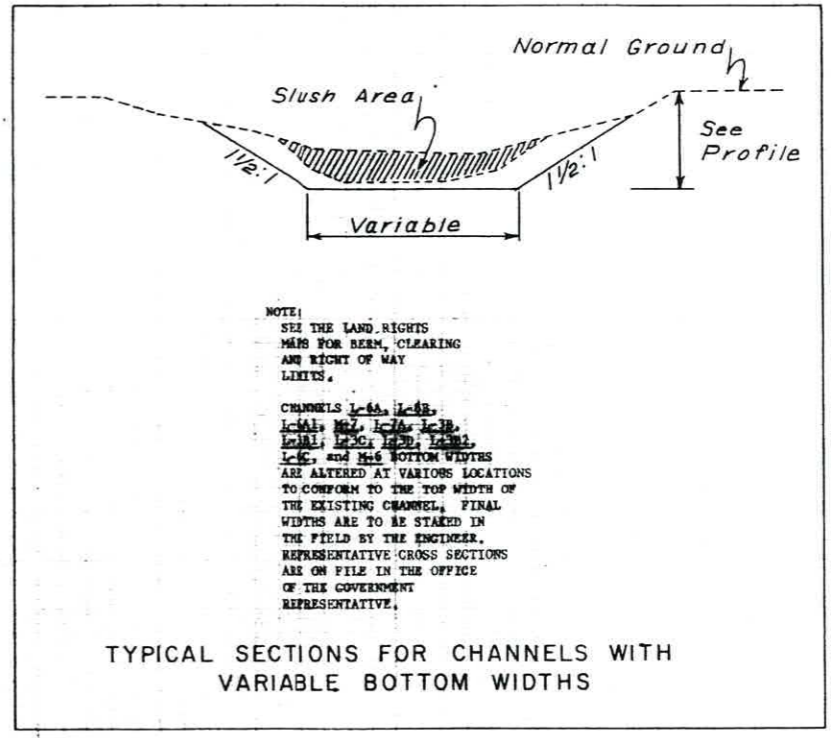
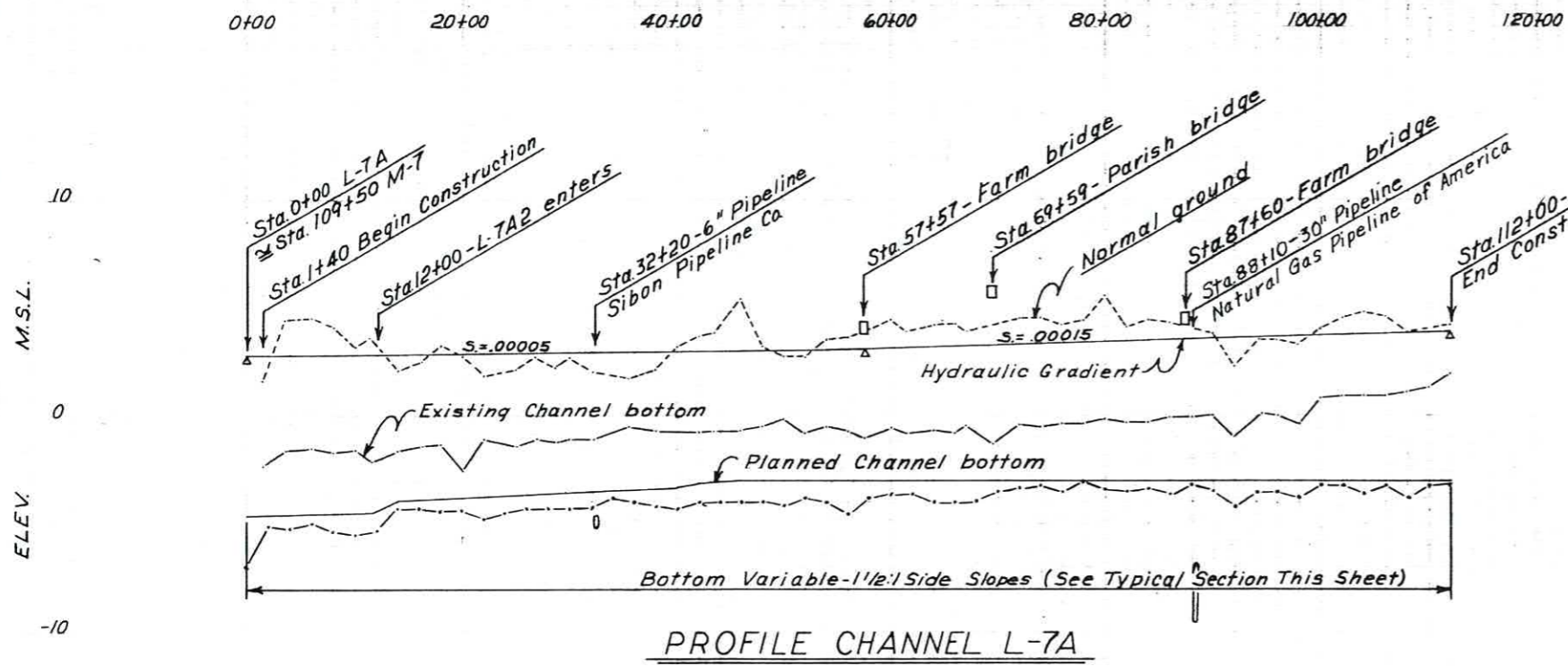

7/14/70

PROFILE L-7A & L-7A2 CHANNEL IMPROVEMENT SEVENTH WARD CANAL WATERSHED VERMILION PARISH, LOUISIANA			
U. S. DEPARTMENT OF AGRICULTURE SOIL CONSERVATION SERVICE			
Designed	N. J. S.	11-65	Approval
Drawn	N. B. R.	6-67	Check
Traced			Scale
Checked	J. F. R.	6-67	Drawing No.
			5 21
			4-E-26,565



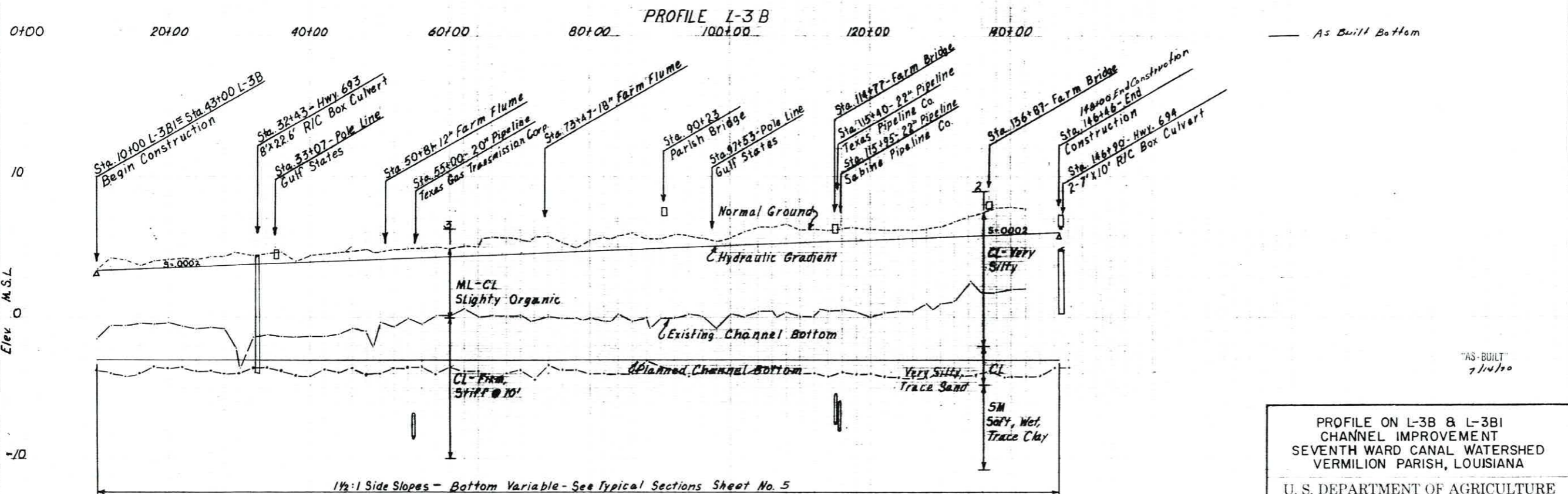
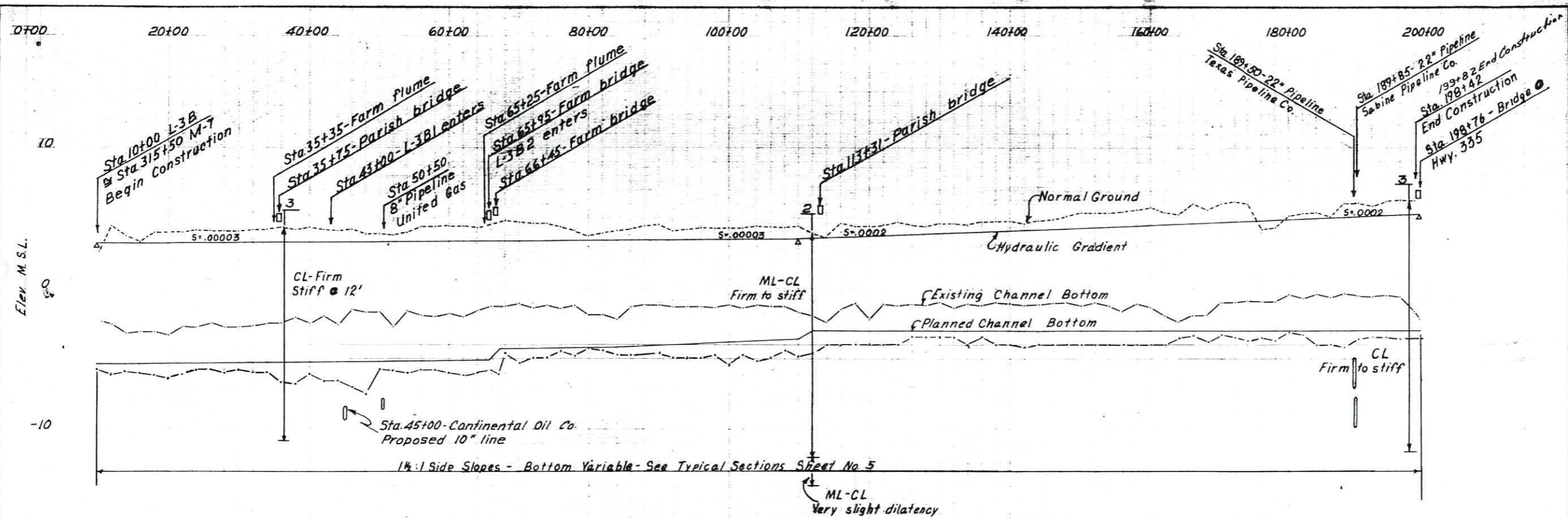

"AS-BUILT" 7/14/50

PROFILE ON L-3B & L-3BI CHANNEL IMPROVEMENT SEVENTH WARD CANAL WATERSHED VERMILION PARISH, LOUISIANA			
U. S. DEPARTMENT OF AGRICULTURE SOIL CONSERVATION SERVICE			
Designed by	N. J. S.	9-65	Approved by
Drawn by	N. B. R.	2-66	Checked by
Field notes by	R. E. W.	6-67	Scale
Checked by	J. F. J.	8-67	Sheet No.
			6 of 21
			4-E-26,565



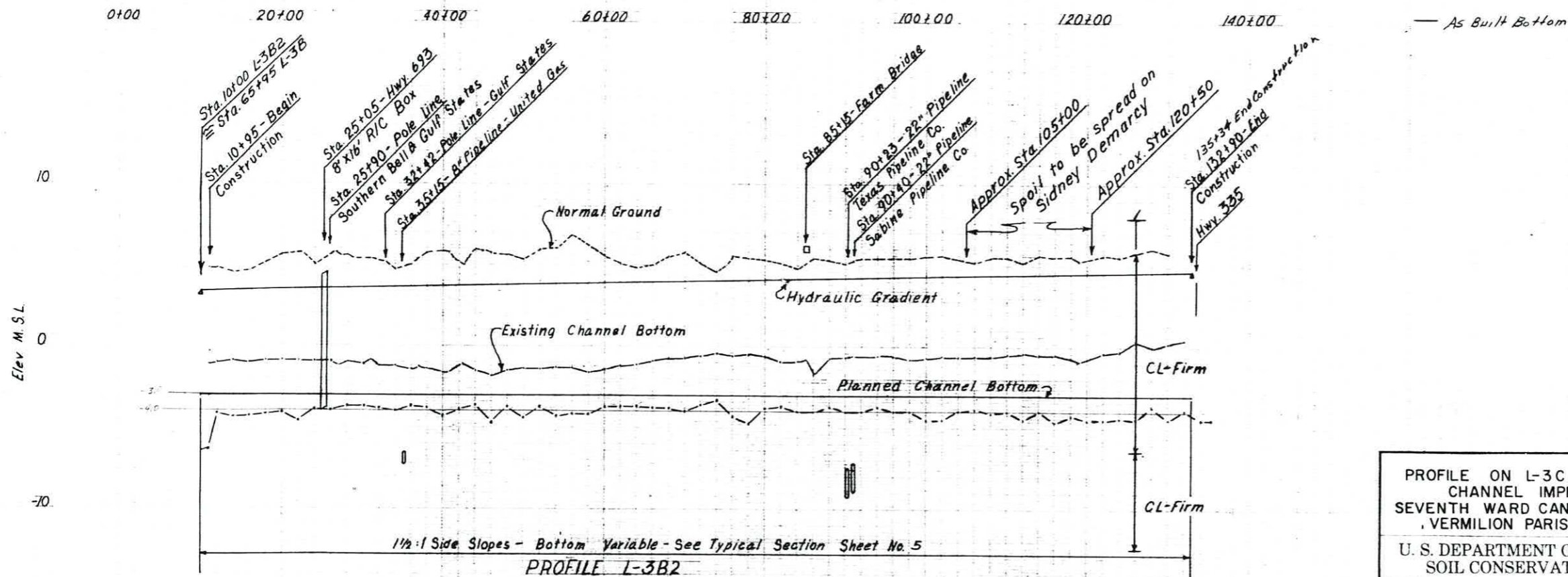
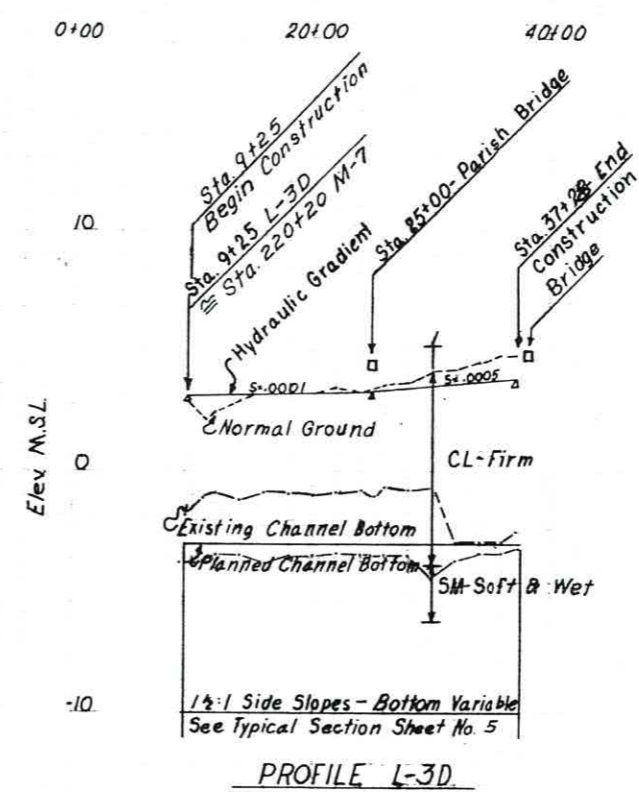
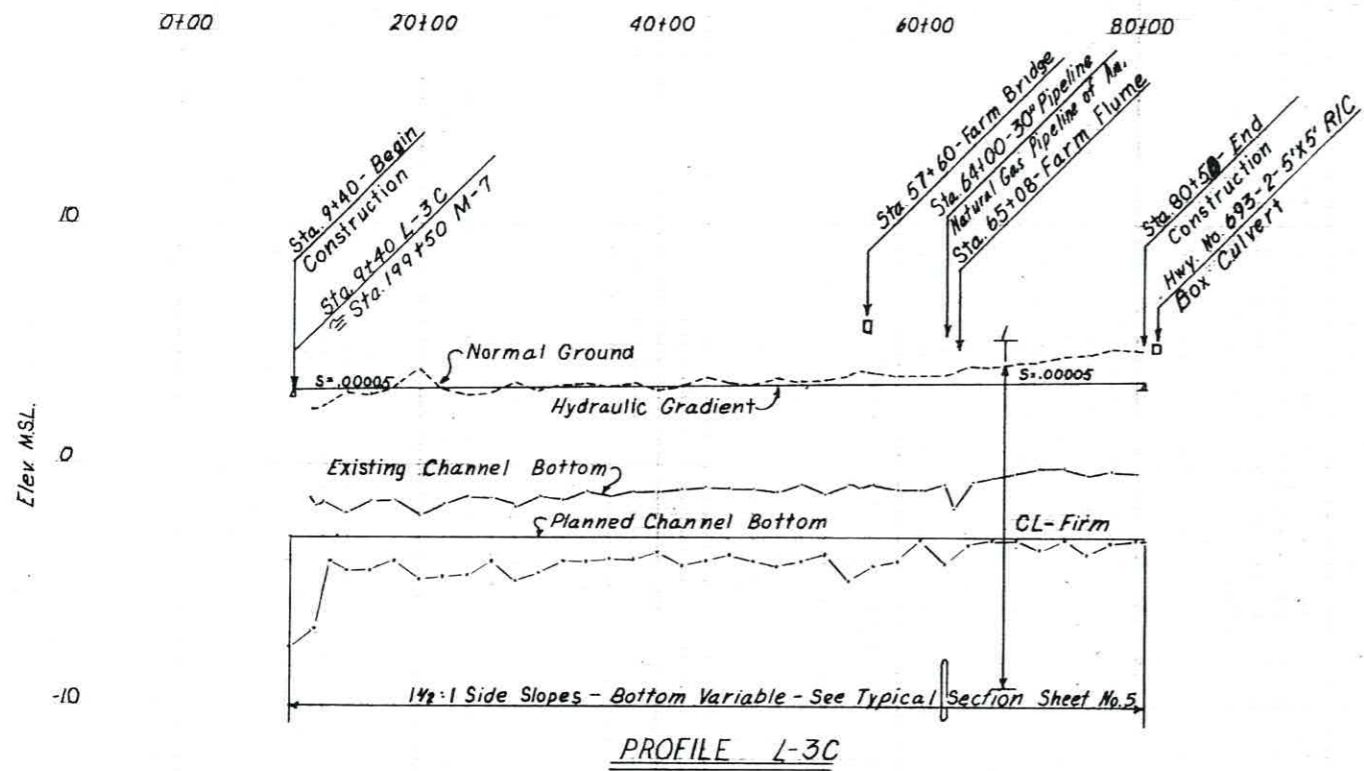

PROFILE ON L-3C, L-3D & L-3B2			
CHANNEL IMPROVEMENT			
SEVENTH WARD CANAL WATERSHED			
VERMILION PARISH, LOUISIANA			
U. S. DEPARTMENT OF AGRICULTURE			
SOIL CONSERVATION SERVICE			
Designed: N.J.S.	Date: 10-65	Approval:	
Drawn: N.B.R.	Date: 2-66	Title:	
Placed: R.E.W.	Date: 6-67	Sheet:	
Checked: JFR	Date: 8-67	Sheet No: 7	Drawing No: 4-E-26,565



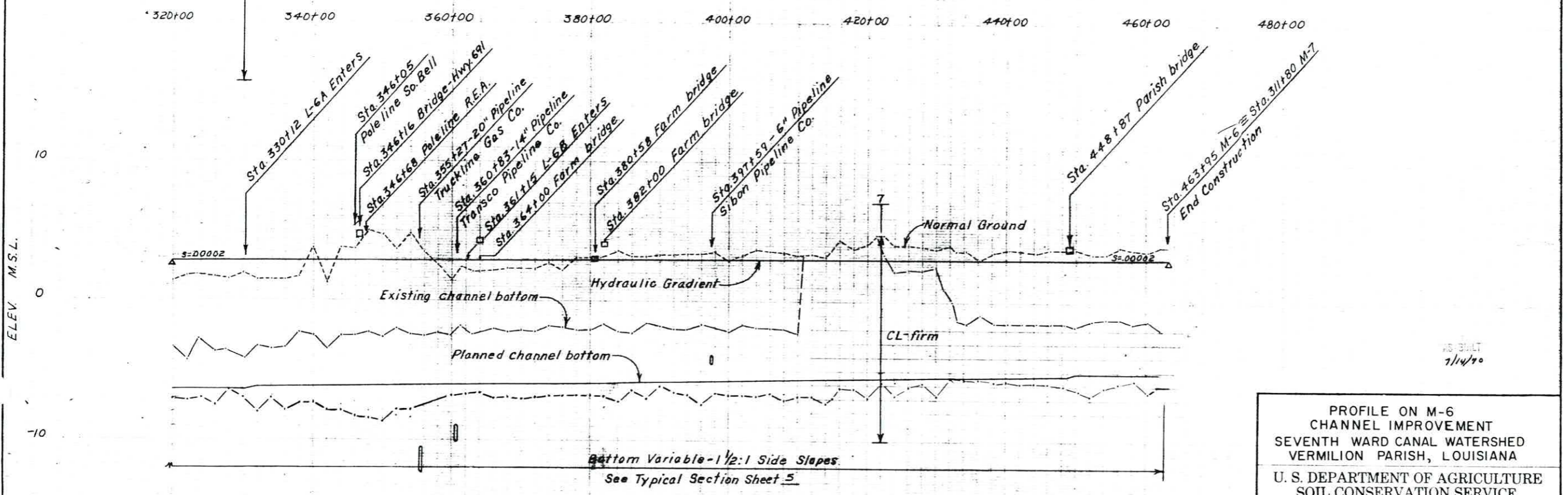
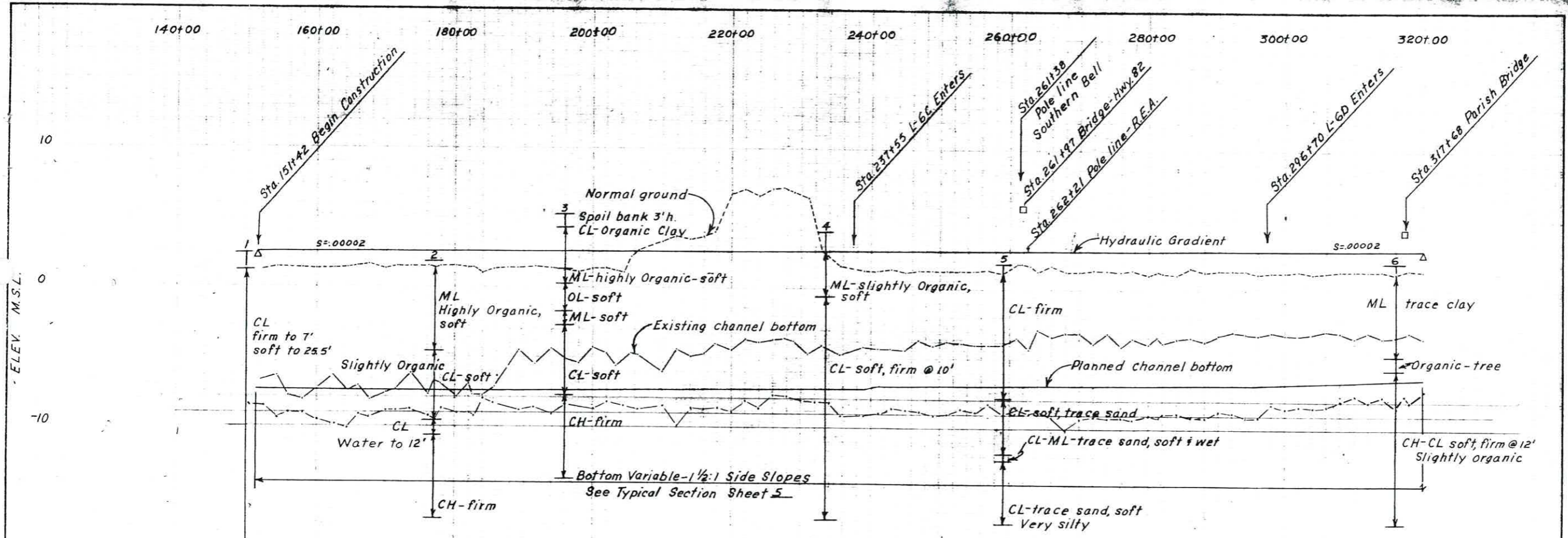

PROFILE CHANNEL M-6

PROFILE ON M-6 CHANNEL IMPROVEMENT SEVENTH WARD CANAL WATERSHED VERMILION PARISH, LOUISIANA U. S. DEPARTMENT OF AGRICULTURE SOIL CONSERVATION SERVICE			
Designed	N.J.S.	Date	12-65
Drawn	N.B.R.	Date	2-66
Traced	E.M.	Date	6-67
Checked	J.F.R.	Date	8-67
		Sheet	8
		Drawing No.	4-E-26,565

AS BUILT  
7/14/70



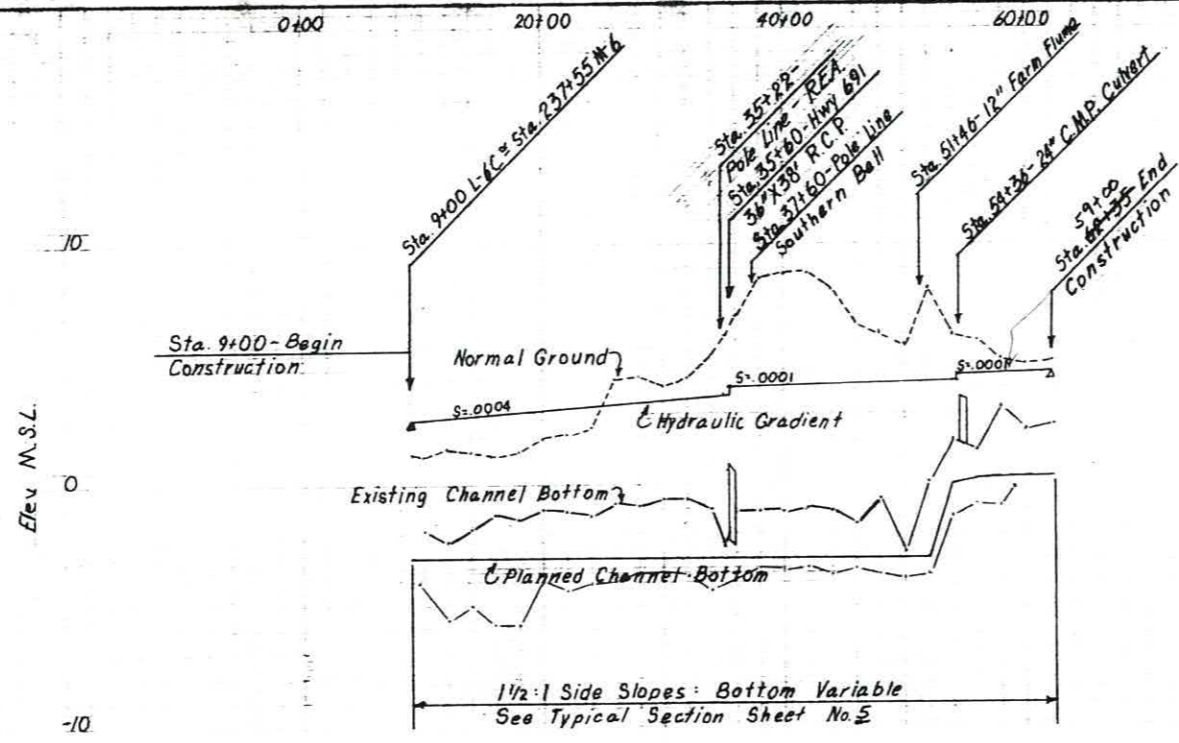

PROFILE L-6C

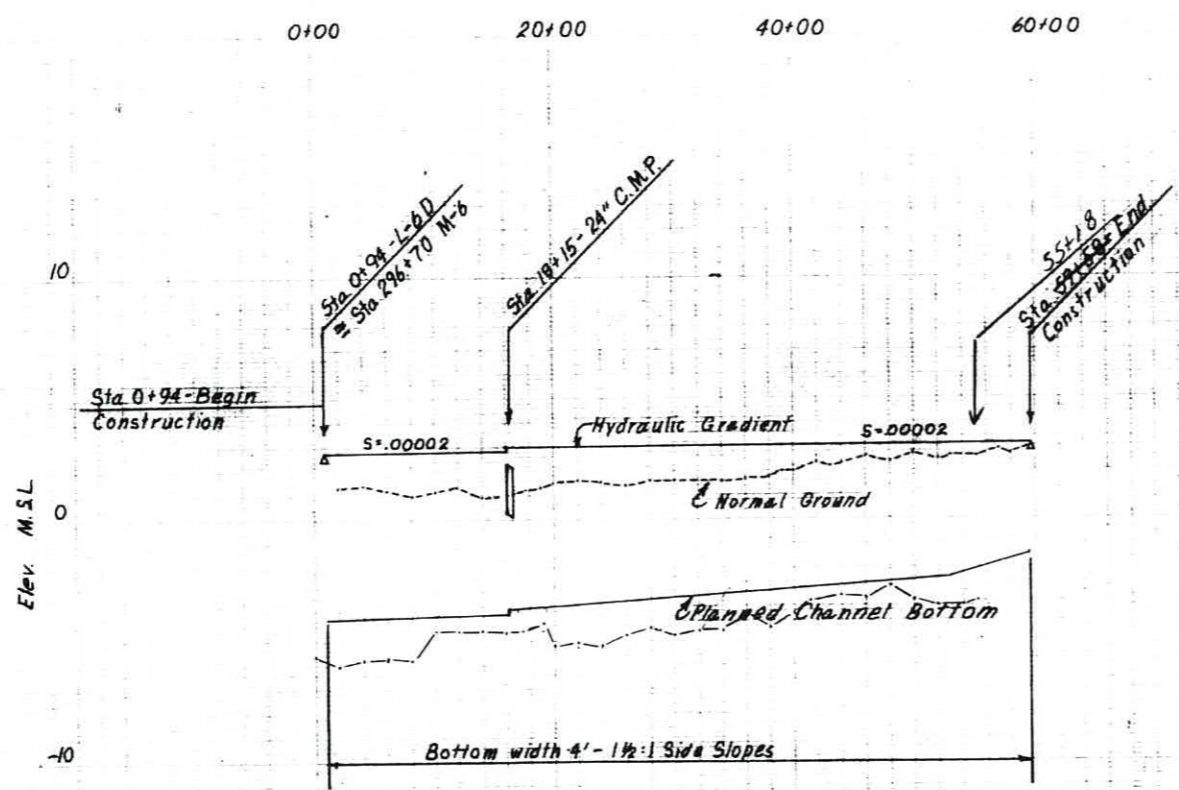

PROFILE L-6D

AS-BUILT  
7/14/70

PROFILE ON L-6C & L-6D CHANNEL IMPROVEMENT SEVENTH WARD CANAL WATERSHED VERMILION PARISH LOUISIANA U. S. DEPARTMENT OF AGRICULTURE SOIL CONSERVATION SERVICE			
Designed	N.J.S.	12-65	Checked
Drawn	N.B.R.	2-66	Checked
Traced	R.E.W.	6-67	Checked
Created	J.E.R.	8-67	Checked
			Drawing No. 4-E-26,565



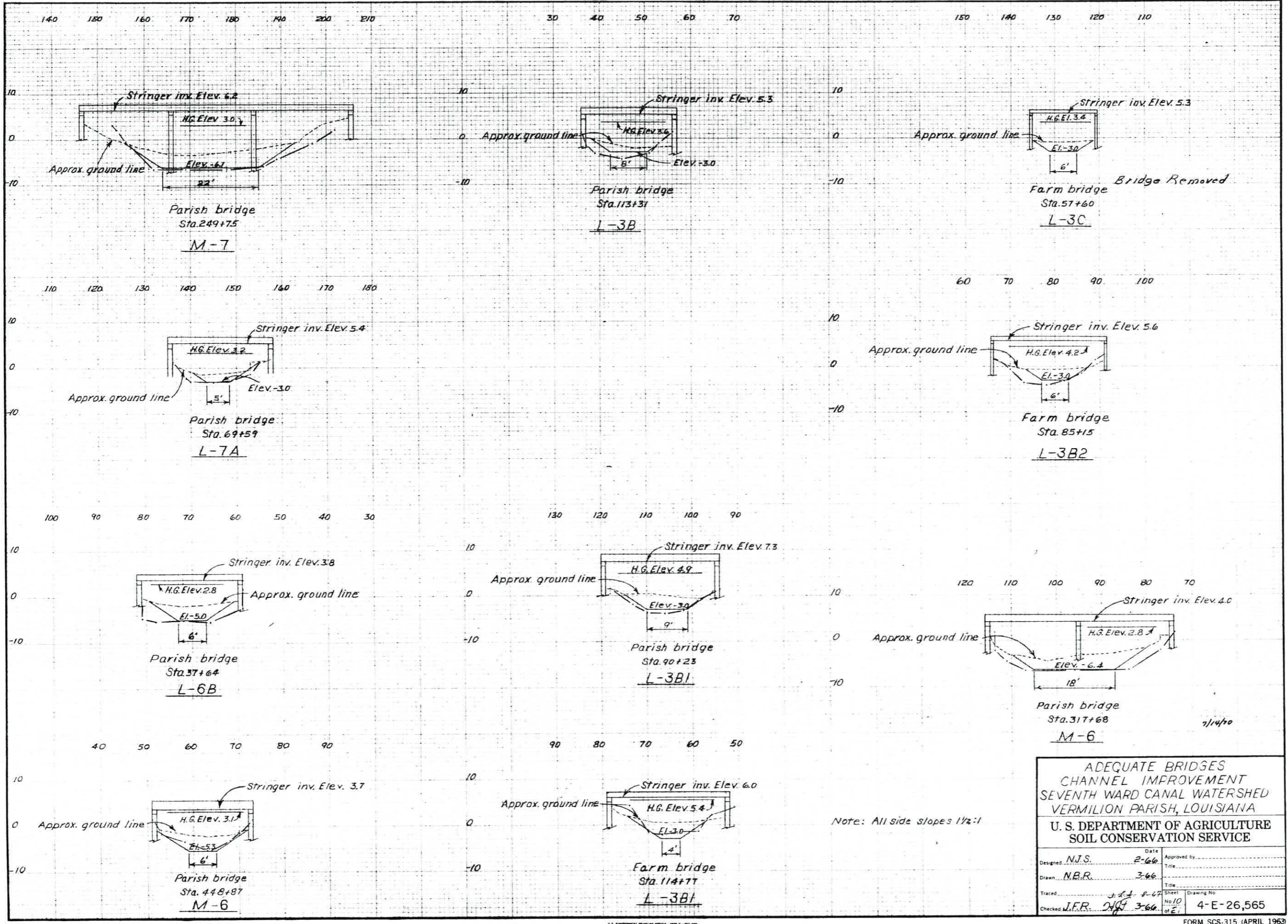

ADEQUATE BRIDGES CHANNEL IMPROVEMENT SEVENTH WARD CANAL WATERSHED VERMILION PARISH, LOUISIANA			
U. S. DEPARTMENT OF AGRICULTURE SOIL CONSERVATION SERVICE			
Designed	N.J.S.	Date	2-66
Drawn	N.B.R.	Approved by	
Traced	J.L.A. 8-67	Title	
Checked	J.F.R. 3-66	Sheet	No. 10 of 10
			Drawing No. 4-E-26,565



140 150 160 170 180 190 200 210 220 230 240

70 60 50 40 30 20 10 0 10 20

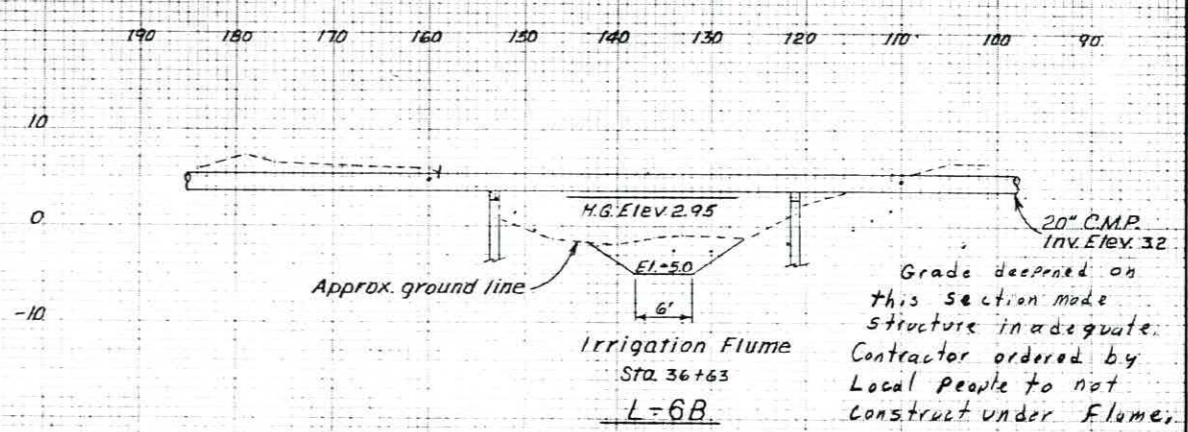
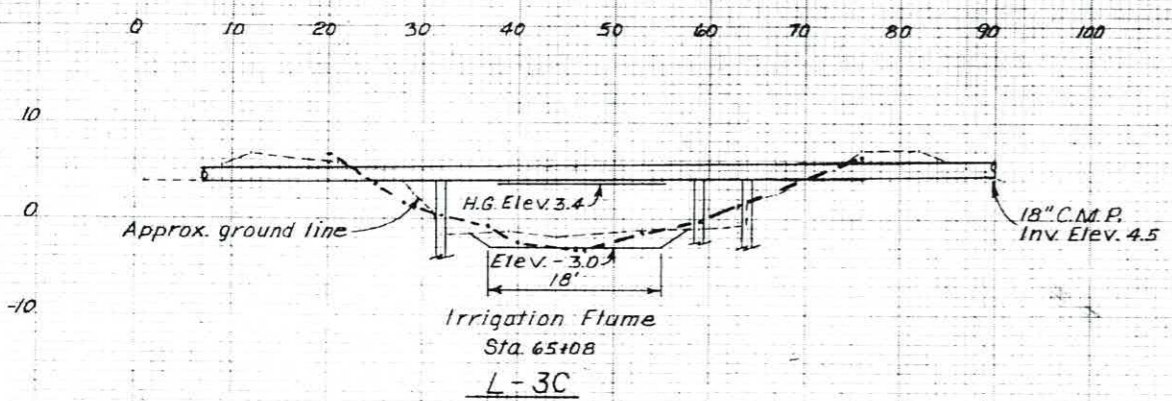
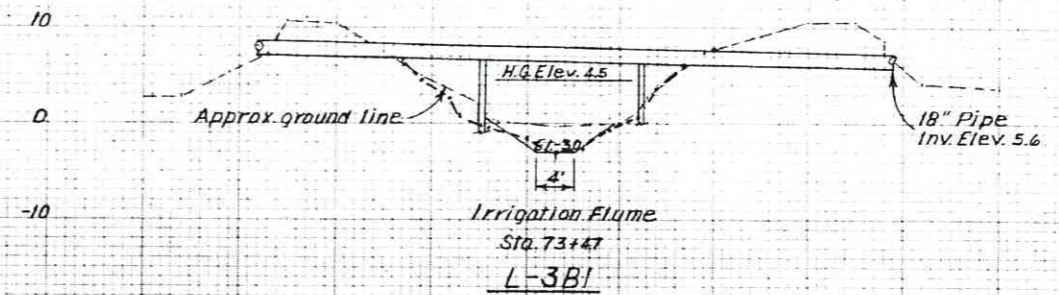
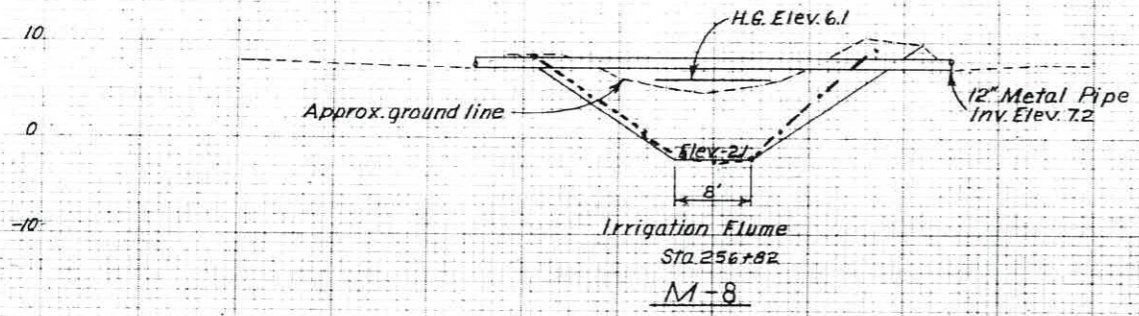

Note: Side slopes designed 1 1/2:1 on all sections.

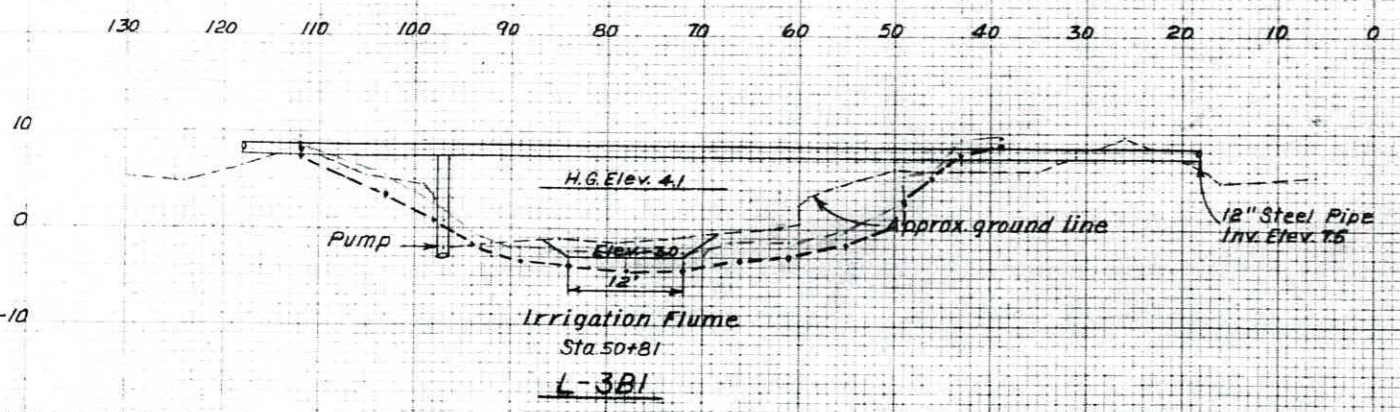
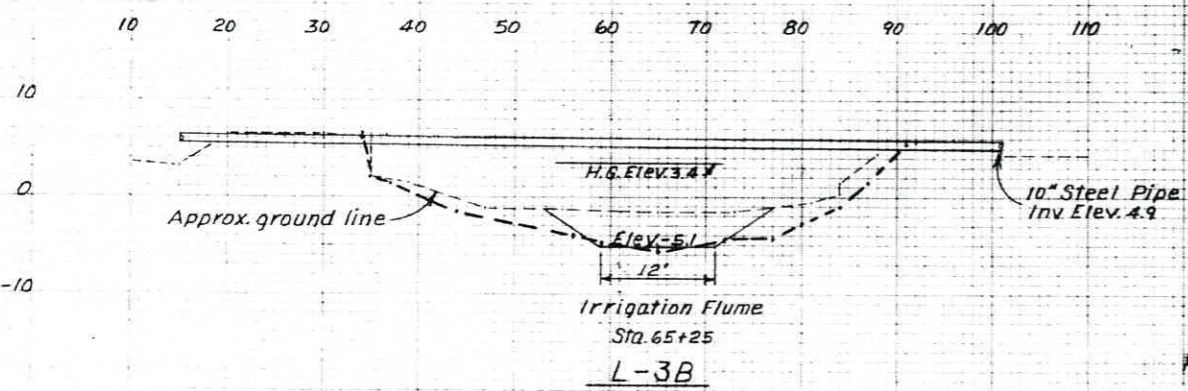

AS-BUILT  
7/14/70

**ADEQUATE FLUMES  
CHANNEL IMPROVEMENT  
SEVENTH WARD CANAL WATERSHED  
VERMILION PARISH, LOUISIANA**

**U. S. DEPARTMENT OF AGRICULTURE  
SOIL CONSERVATION SERVICE**

Designed	N.I.S.	Date	2-66	Approved by	
Drawn	N.B.R.	Title	3-66		
Traced	J.F.S.	Sheet	2-27	Drawing No.	
Checked	J.F.R.	No. of	3-66		4-E-26,565



General Note: Culvert and Gates in levee construction to be supplied by the Contractor.

Levee stations are approximate. Exact limits to be set in the field by the Engineer.

Organic material not to be used in levee.

33% to be added for settlement to the height of levee when placed on mineral foundation material, and 50% when placed on organic material.

Note: From Sta. 3+06 to Sta. 39+30—Levee to have 10' top width, 2 1/2:1 minimum side slopes, and minimum 10' berm. Borrow for levee to be obtained from Levee Ditch No. 2 and from Levee Ditch No. 7 and by scraping a maximum of 6" of earth material from the field as directed by the Engineer.

Note: From Sta. 87+00 to Sta. 93+00—Levee to have 12' top width, minimum 3:1 side slopes, and minimum 25' berm. Borrow to be obtained from Pits parallel to levee. Final grade of pits to drain to culvert.

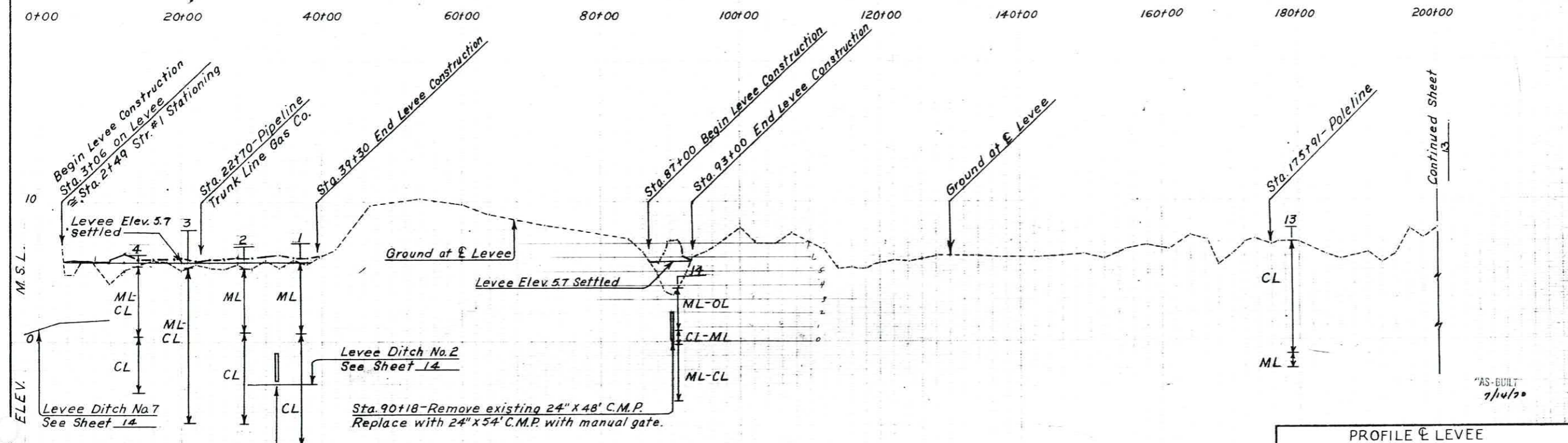

PROFILE E LEVEE

PROFILE E LEVEE LEVEE CONSTRUCTION SEVENTH WARD CANAL WATERSHED VERMILION PARISH, LOUISIANA U. S. DEPARTMENT OF AGRICULTURE SOIL CONSERVATION SERVICE			
Designed	N.J.S.	Date	6-66
Drawn	N.B.R.	Date	9-66
Traced	E.M.	Date	6-67
Checked	J.F.S.	Date	8-67
Approved by		Title	
Sheet	12	Drawing No.	4-E-26,565
of	21		

"AS-BUILT"  
7/14/70

Continued Sheet  
13



Note: From Sta. 203+00 to Sta. 246+00 - Levee to have 10' top width, minimum 2 1/2:1 side slopes and minimum 8' berm. Borrow for levee to be obtained from borrow pit.

From Sta. 246+00 to Sta. 273+49 - Levee to have 12' top width, minimum 3:1 side slopes, and minimum 25' berm. Borrow for levee to be obtained from borrow pit.

Note: From Sta. 309+92 to Sta. 338+04 - Levee to have 10' top width, minimum 2 1/2:1 side slopes, and minimum 10' berm. Borrow for levee to be obtained from Levee Ditch No. 3 and 6 and by scraping a maximum of 6" of earth material from field. Sta. 317+00 to 328+00 borrow will be obtained from borrow pit east of levee. See Sheet 14.

From Sta. 338+04 to Sta. 360+00 - Levee to have 8' top width, minimum 2 1/2:1 side slopes, and minimum 10' berm. Borrow for levee to be obtained from Levee Ditch No. 5. Ditch may be overexcavated and extended as directed by the Engineer to supply adequate borrow for the levee. See Sheet 14.

For location of borrow pit see sheet 21

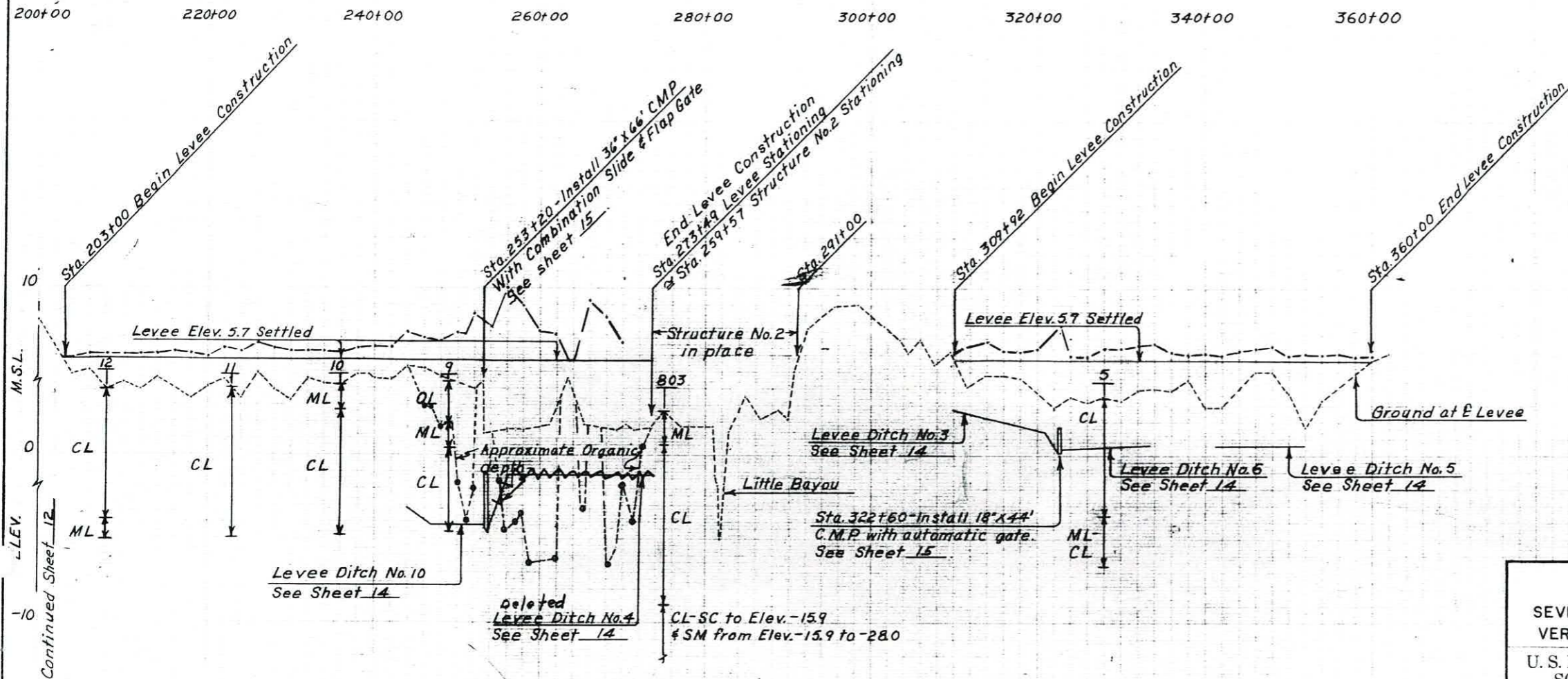

**PROFILE & LEVEE**

<p>PROFILE &amp; LEVEE LEVEE CONSTRUCTION SEVENTH WARD CANAL WATERSHED VERMILION PARISH, LOUISIANA</p>			
<p>U. S. DEPARTMENT OF AGRICULTURE SOIL CONSERVATION SERVICE</p>			
Designed	N.J.S.	Date	6-66
Drawn	N.B.R.	Date	9-66
Traced	E.M.	Date	6-67
Checked	J.F.R.	Date	8-67
		Sheet	13 of 21
		Drawing No.	4-E-26,565

"AS-BUILT"  
7/14/70



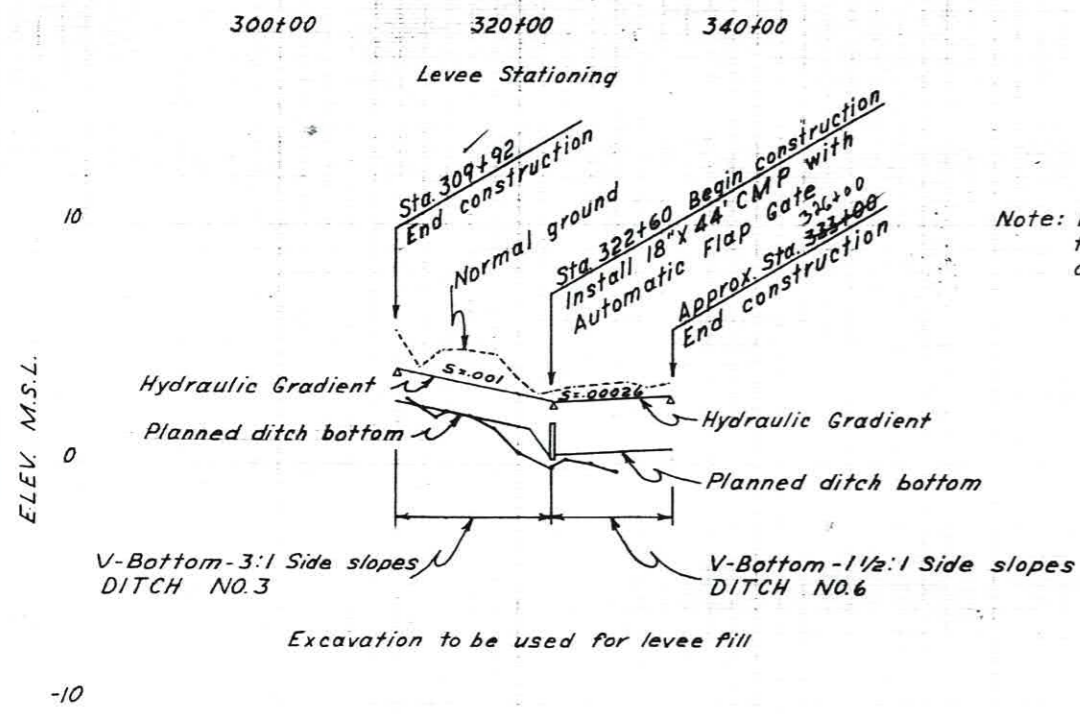

PROFILE LEVEE DITCH NO. 3 & 6

Note: Levee ditch No. 6 extends east to the river from automatic gate at Sta. 322+60. See Sheet 15.

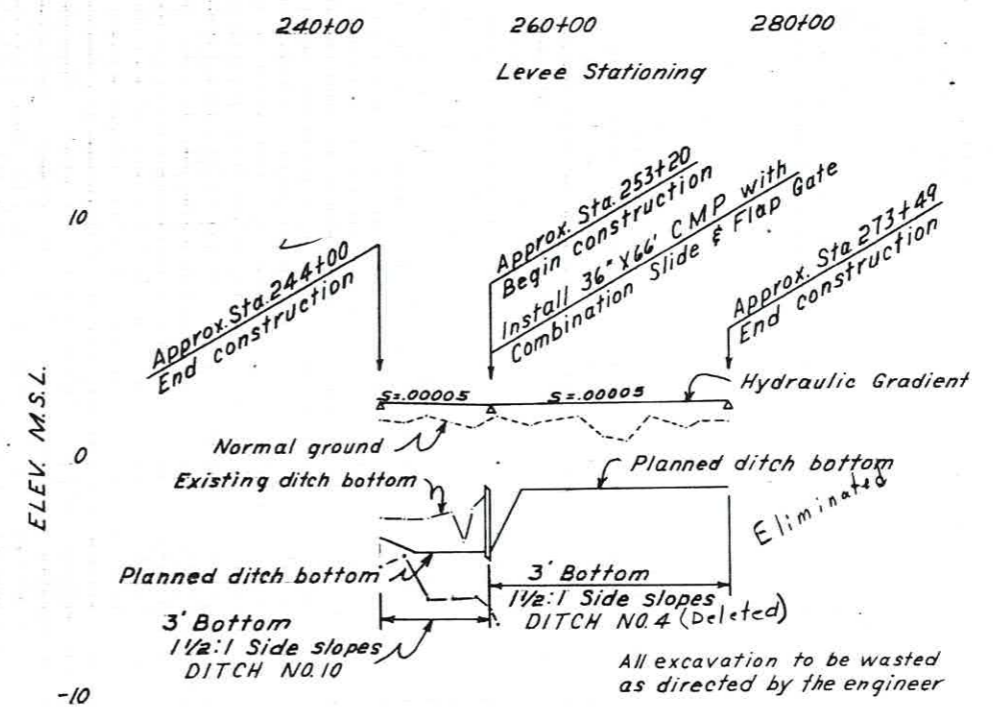

PROFILE LEVEE DITCH NO. 4 & 10

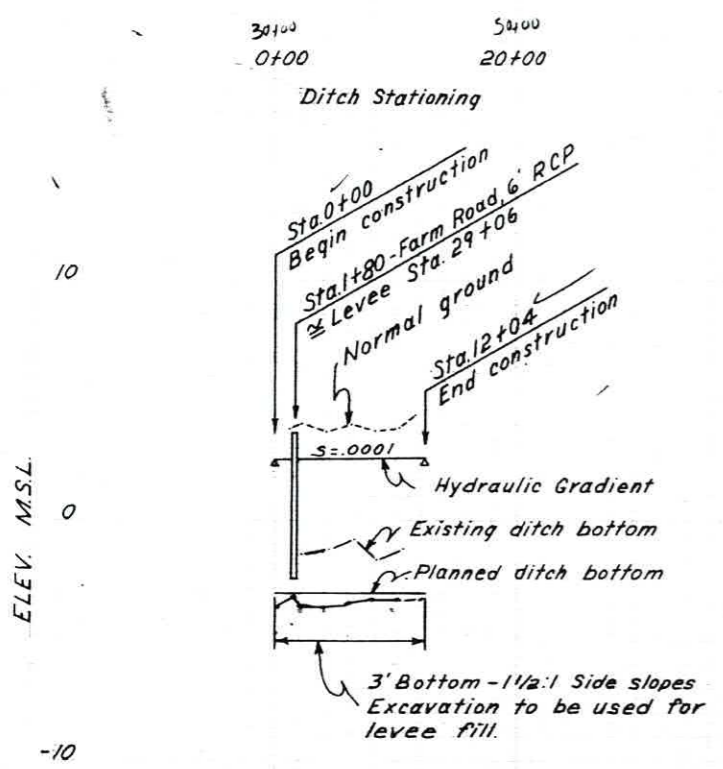

PROFILE LEVEE DITCH NO. 2

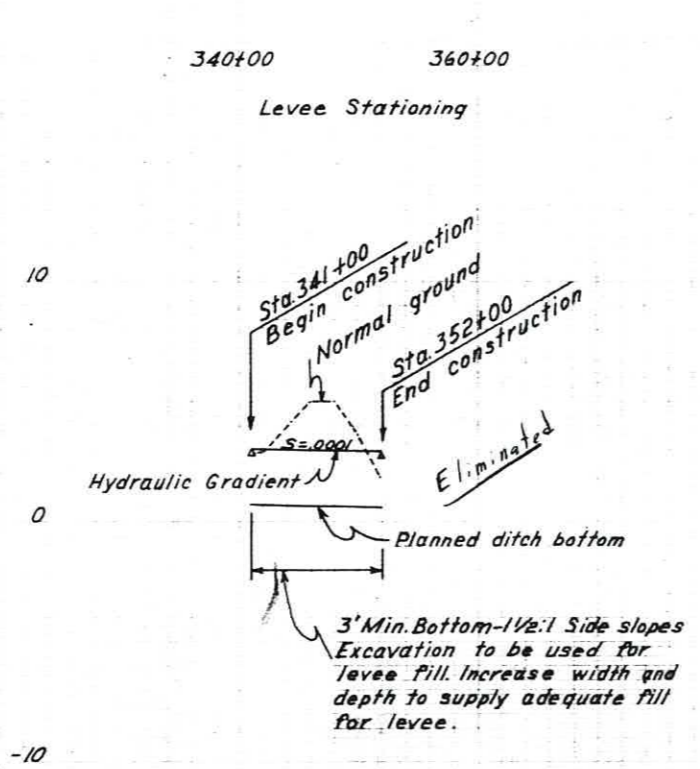

PROFILE LEVEE DITCH NO. 5

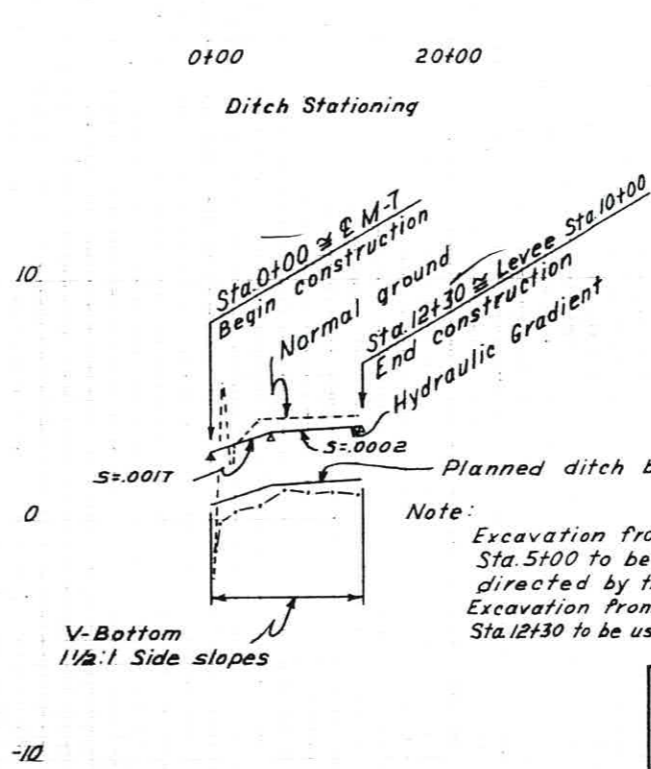

PROFILE LEVEE DITCH NO. 7

PROFILE LEVEE DITCHES NO. 2, 3, 4, 5, 6, 7, & 10			
LEVEE CONSTRUCTION			
SEVENTH WARD CANAL WATERSHED			
VERMILION PARISH, LOUISIANA			
U. S. DEPARTMENT OF AGRICULTURE			
SOIL CONSERVATION SERVICE			
Designed	N.J.S.	6-66	Approved By
Drawn	N.B.R.	7-67	Title
Traced			Drawing No.
Checked	JFR	J.L.B. 8-67	4-E-26,565



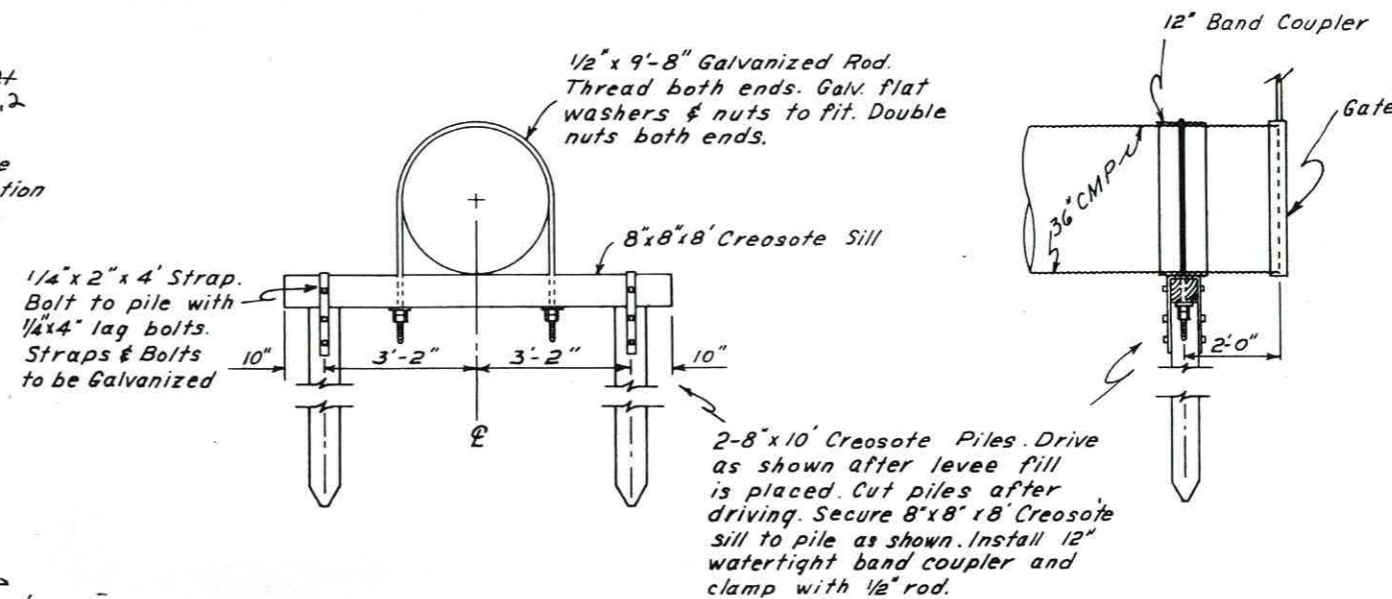
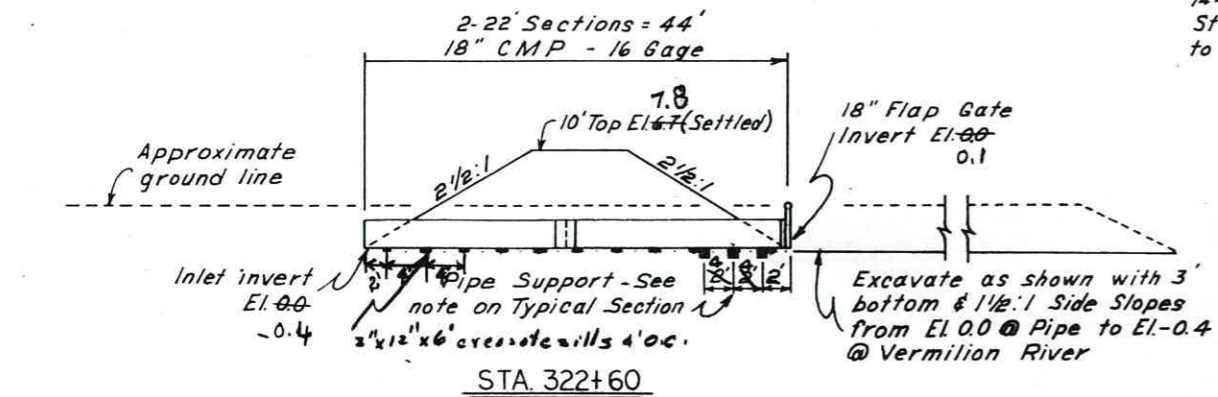
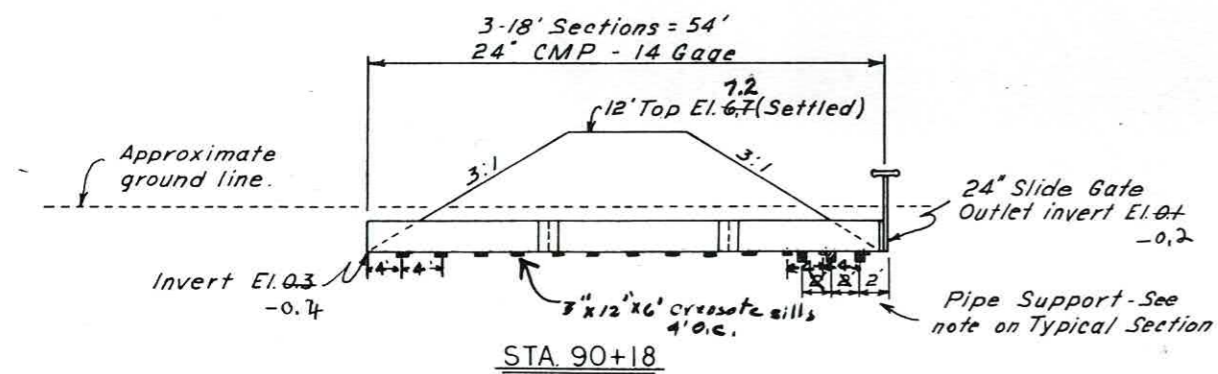
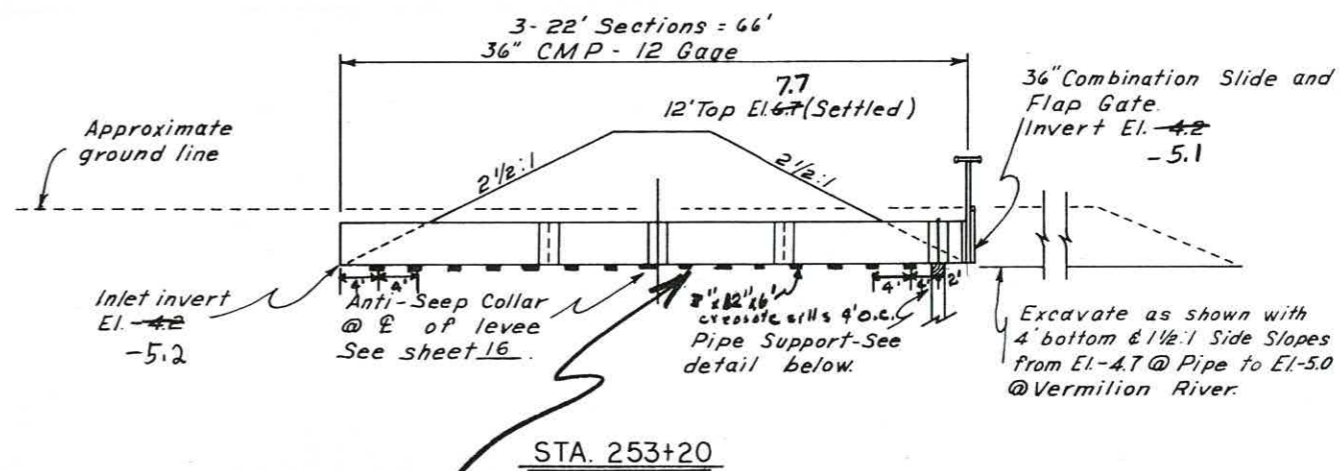
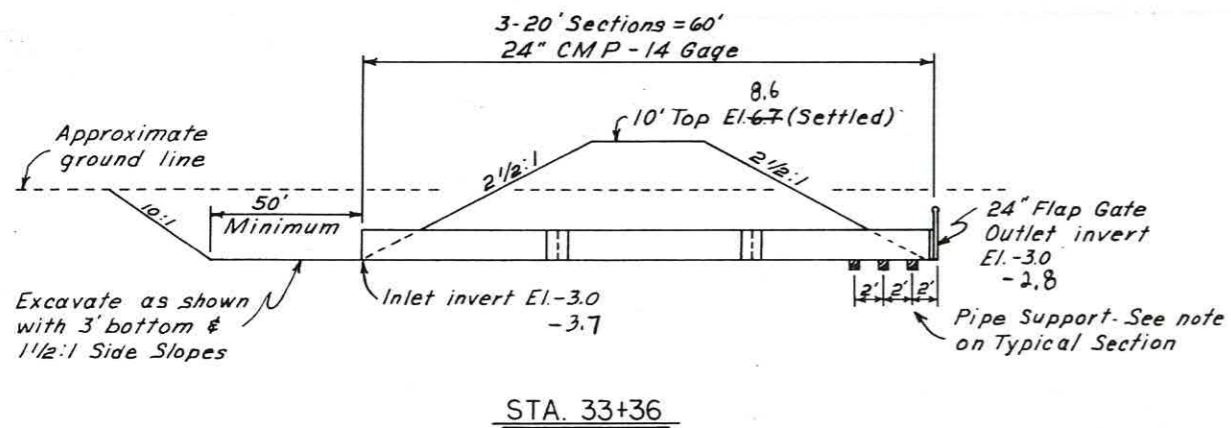

PIPE SUPPORT DETAILS

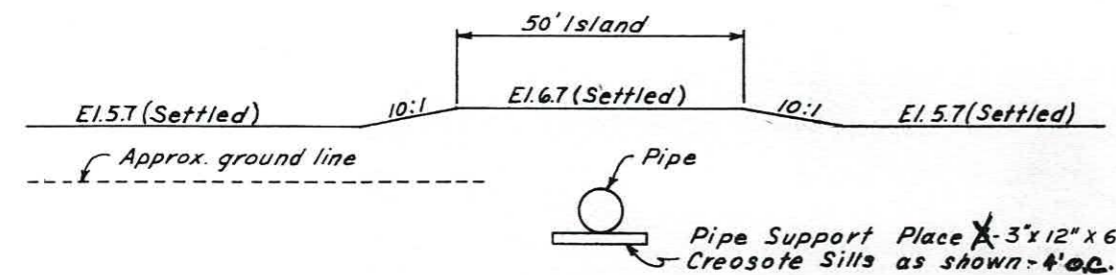

TYPICAL SECTION - ISLAND METHOD OF CONSTRUCTION

- (1) AUTOMATIC GATES  
FLAP GATE, TYPE MLF-2, MATERIAL SPECIFICATION 138, CLASS 10-00, CIRCULAR, CAST IRON FRAME, FLAP AND SEAT FACINGS, DOUBLE PIVOT LINKAGE.
- (2) MANUAL GATES  
SLIDE GATE, TYPE MLS-1, MATERIAL SPECIFICATION 137, CLASS 10-00, CIRCULAR, SELF CONTAINED, RISING STEM, STEM SIZE AND HANDLE TYPE AND SIZE TO BE COMPATIBLE WITH GATE AS RECOMMENDED BY MANUFACTURER.
- (3) COMBINATION SLIDE AND FLAP GATE  
TYPE MLF-2 AND MLS-1 AND APPLICABLE SPECIFICATION SHALL APPLY AND ALL REQUIREMENTS APPLICABLE FOR EACH TYPE AS DESIGNATED ABOVE.
- (4) ALL GATE COLLARS AND SEAT FACINGS TO BE ATTACHED IN SHOP. CONNECTION TO BE WATERTIGHT.
- (5) PIPE AND BAND COUPLERS SHALL COMPLY WITH MATERIAL SPECIFICATION 110, SHAPE 1, CLASS 1, DOUBLE ASBESTOS TREATED AND ASPHALT COATED. SEE DETAIL FOR PIPE GAGE.
- (6) FOR BEDDING REQUIREMENTS SEE SPECIFICATION 12.

"AS BUILT"  
7/14/70

CULVERT & GATE DETAILS			
LEVEE CONSTRUCTION			
SEVENTH WARD CANAL WATERSHED			
VERMILION PARISH, LOUISIANA			
U.S. DEPARTMENT OF AGRICULTURE			
SOIL CONSERVATION SERVICE			
Designed N.J.S.	Date 6-67	Approved by	
Drawn N.B.R.	Title 7-67	Title	
Traced			
Checked JFR	Sheet 15 of 21	Drawing No. 4-E-26,565	



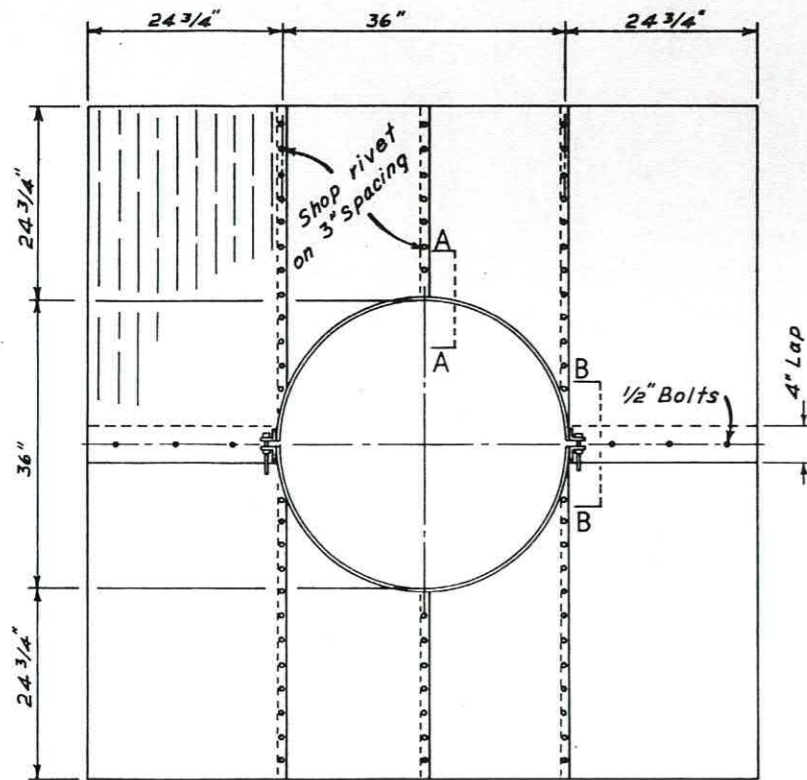

TYPICAL SECTION  
SHOWING  
ASSEMBLED ANTI-SEEP COLLAR  
(FOR 36" PIPE)

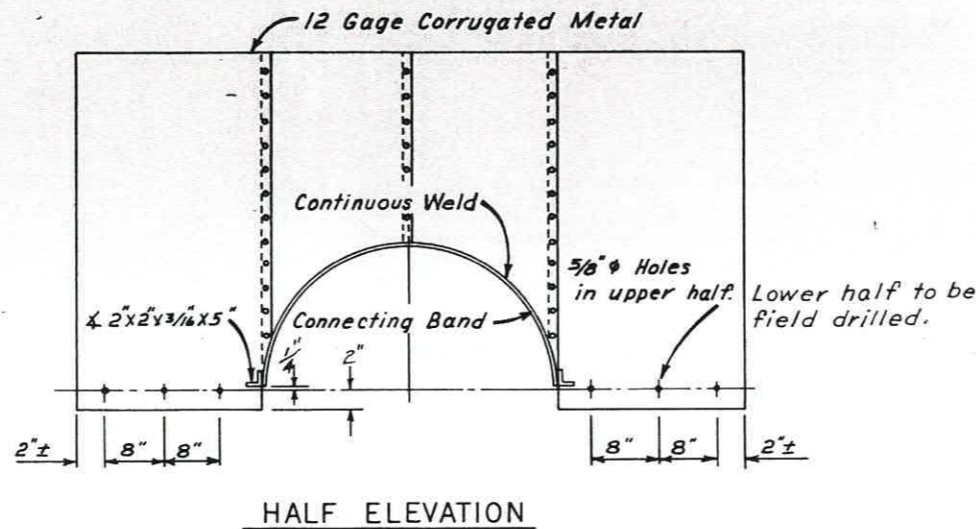

HALF ELEVATION

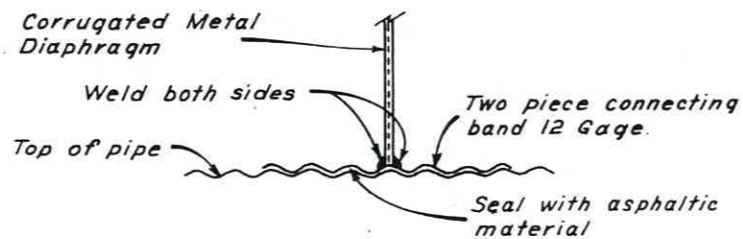

SECTION A-A

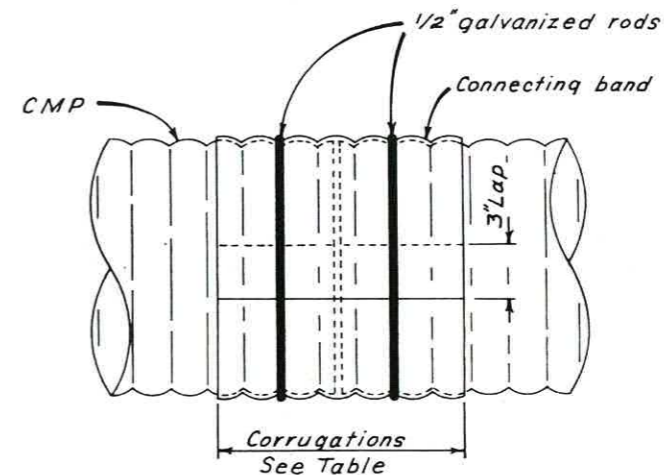
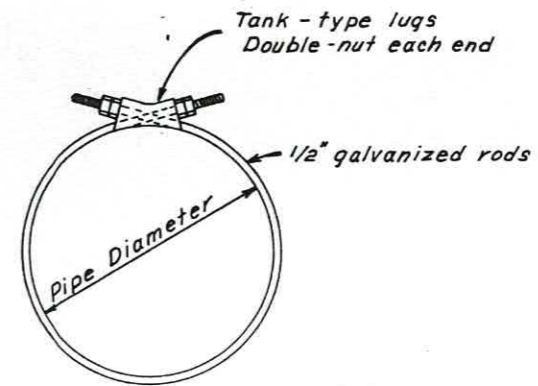

Pipe Diameter	Connecting Band Gage	Min. Corrugations Per Band Coupler	No Rods Per Band Coupler
18"	16	7	4
24"	16	7	4
36"	14	9	6

WATERTIGHT BAND COUPLER

Note: Soften bituminous coating under pipe coupling band with petroleum solvent prior to installing and tightening bands.

7/14/70

NOTE:  
SOFTEN BITUMINOUS COATING UNDER ANTI-SEEP COLLAR BAND WITH PETROLEUM SOLVENT PRIOR TO INSTALLING AND TIGHTENING THE BAND  
SHOP DRILL 1/2 INCH HOLE IN FIRST CORRUGATION OF UPPER HALF, AND IN EVERY THIRD CORRUGATION THEREAFTER.  
LINE DRILL OR PUNCH HOLES IN LOWER HALF, IN FIELD ASSEMBLY, AFTER TIGHTENING BAND BOLTS. USE 1/2 INCH BY 2 INCH GALVANIZED BOLTS, WITH FLAT WASHER AT BOTH FACES.  
PERMISSIBLE ALTERNATE TO SHOP RIVETING SHOWN ABOVE SHALL PROVIDE FOR SPOT WELDS 1 INCH LONG, SPACED EVERY 6 INCHES WITH ALTERNATE AND STAGGERED SPOT WELDS OF LIKE LENGTH ON THE OPPOSITE FACE OF THE JOINED PIECES. ALL RIVETS OR WELDS SHALL CLEAR THE 4 INCH LAP AREAS OF THE UPPER AND LOWER HALVES OF THE ANTI-SEEP COLLAR.  
ANTI-SEEP COLLAR SHALL BE 12 GAGE GALVANIZED CORRUGATED SHEET METAL FABRICATED TO 12 GAGE GALVANIZED CORRUGATED PIPE BAND. ANTI-SEEP COLLAR AND BAND SHALL HAVE FULL ASPHALT COATING AND BE DOUBLE ASBESTOS TREATED.  
INSTALL WITH CORRUGATIONS VERTICAL. THE LAP AREA OF THE LOWER HALF SHALL BE OVER, AND IN FRONT OF, THE LAP AREA OF THE UPPER HALF FOR THE ORIENTATION SHOWN IN THE DRAWING ABOVE. USE ASPHALTIC MASTIC TO SEAL ANY OPENINGS SHOWING IN THE INSTALLATION AFTER THE JOINING OF THE TWO HALVES OF THE ANTI-SEEP COLLAR.

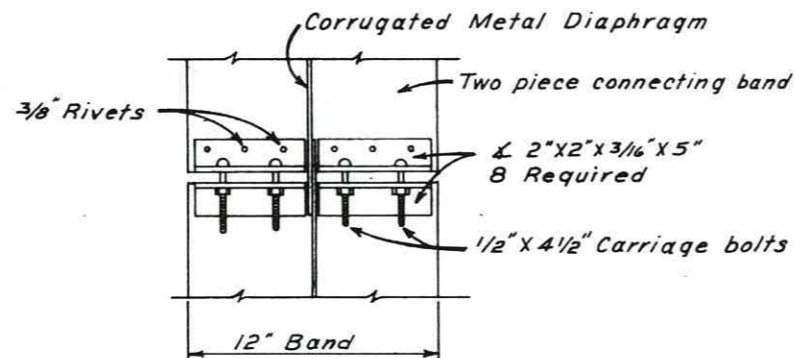

SECTION B-B

ANTI-SEEP COLLAR DETAILS

ANTI-SEEP COLLAR & COUPLER DETAILS			
LEVEE CONSTRUCTION			
SEVENTH WARD CANAL WATERSHED			
VERMILION PARISH, LOUISIANA			
U.S. DEPARTMENT OF AGRICULTURE			
SOIL CONSERVATION SERVICE			
Designed N.J.S.	Date 6 67	Approved by	
Drawn N.B.R.	7-67	Title	
Traced		Title	
Checked J.F.R.	J.I.B. 8-67	Sheet No. 16 of 21	Drawing No. 4-E-26,565



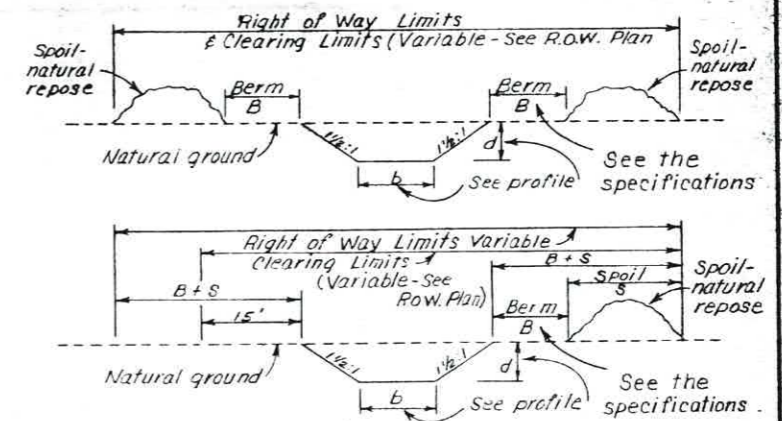
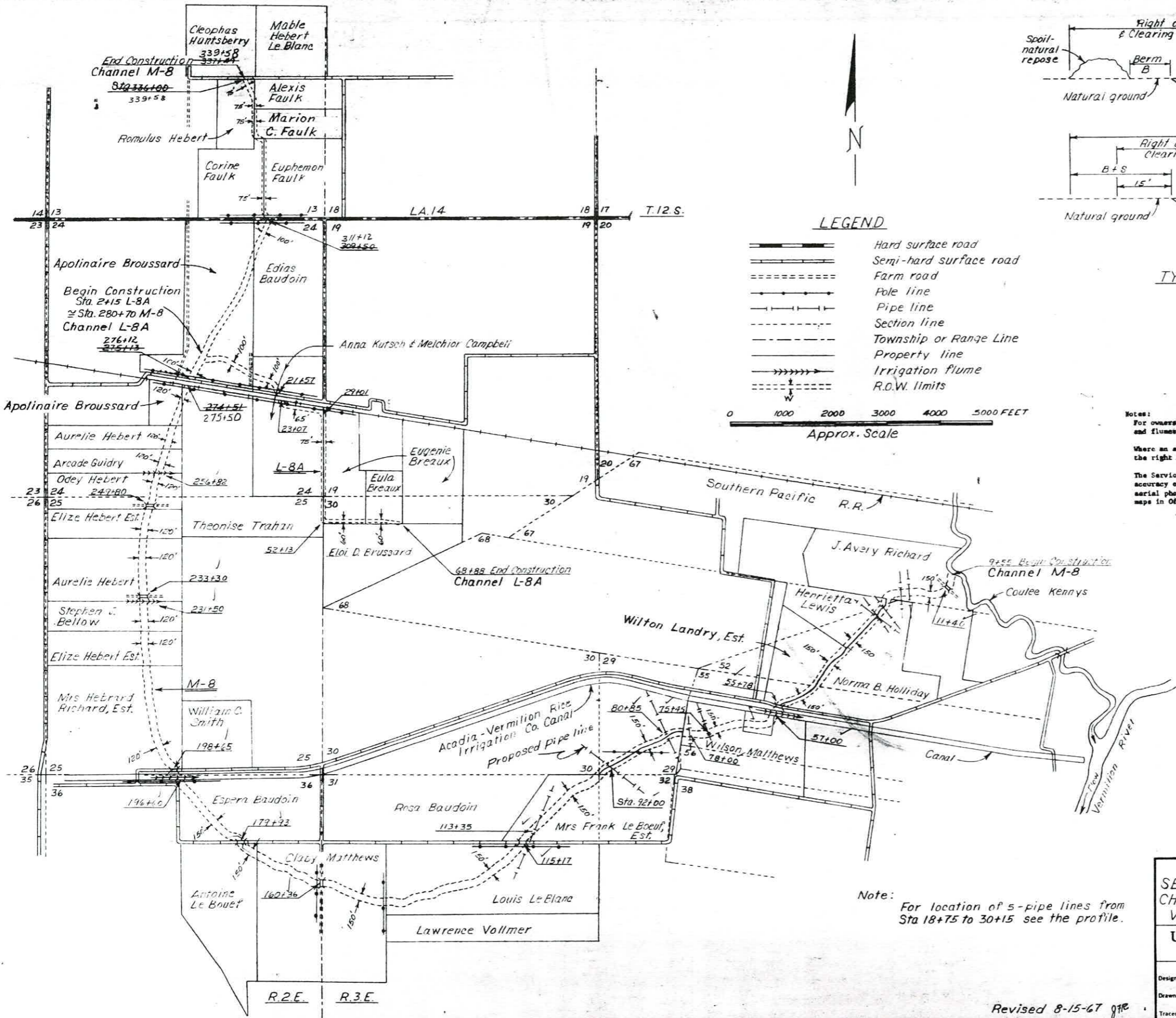

**LEGEND**

- Hard surface road
- Semi-hard surface road
- Farm road
- Pole line
- Pipe line
- Section line
- Township or Range Line
- Property line
- Irrigation flume
- R.O.W. limits

0 1000 2000 3000 4000 5000 FEET  
Approx. Scale

**Notes:**  
 For ownership of utilities, bridges, culverts and flumes see the profile.  
 Where an apparent property line is shown within the right of way limits its location is not definite.  
 The Service does not guarantee the completeness and accuracy of ownerships shown. This map prepared from aerial photos and apparent ownership obtained from maps in Office of Clerk of Court or Tax Assessor.

Note:  
 For location of 5-pipe lines from Sta 18+75 to 30+15 see the profile.

LAND RIGHTS WORK MAP  
 SEVENTH WARD CANAL WATERSHED  
 CHANNEL IMPROVEMENT M-8 & L-8A  
 VERMILION PARISH LOUISIANA

U. S. DEPARTMENT OF AGRICULTURE  
 SOIL CONSERVATION SERVICE

Designed <i>N.T.S.</i>	Date <i>11-65</i>	Approved by <i>J.F.P.</i>
Drawn <i>N.B.R.</i>	Title <i>Soil Cons. Eng.</i>	
Traced <i>J.F.P.</i>	Sheet <i>3-66</i>	Drawing No. <i>4-E-26,565</i>

Revised 8-15-67 *J.F.P.*  
 Revised 3-29-66 *J.F.P.*



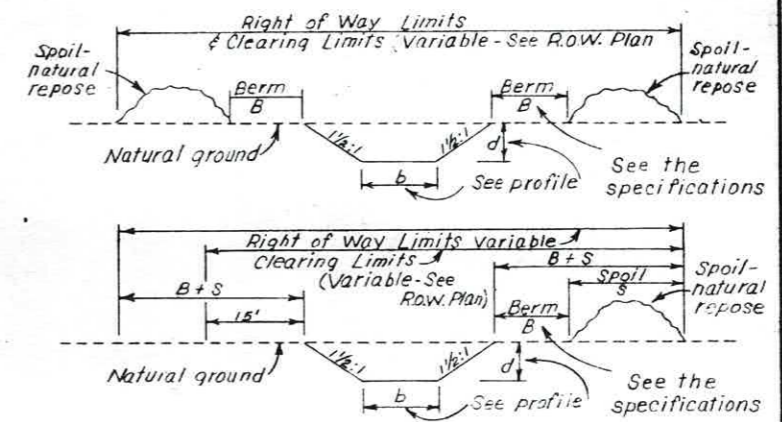
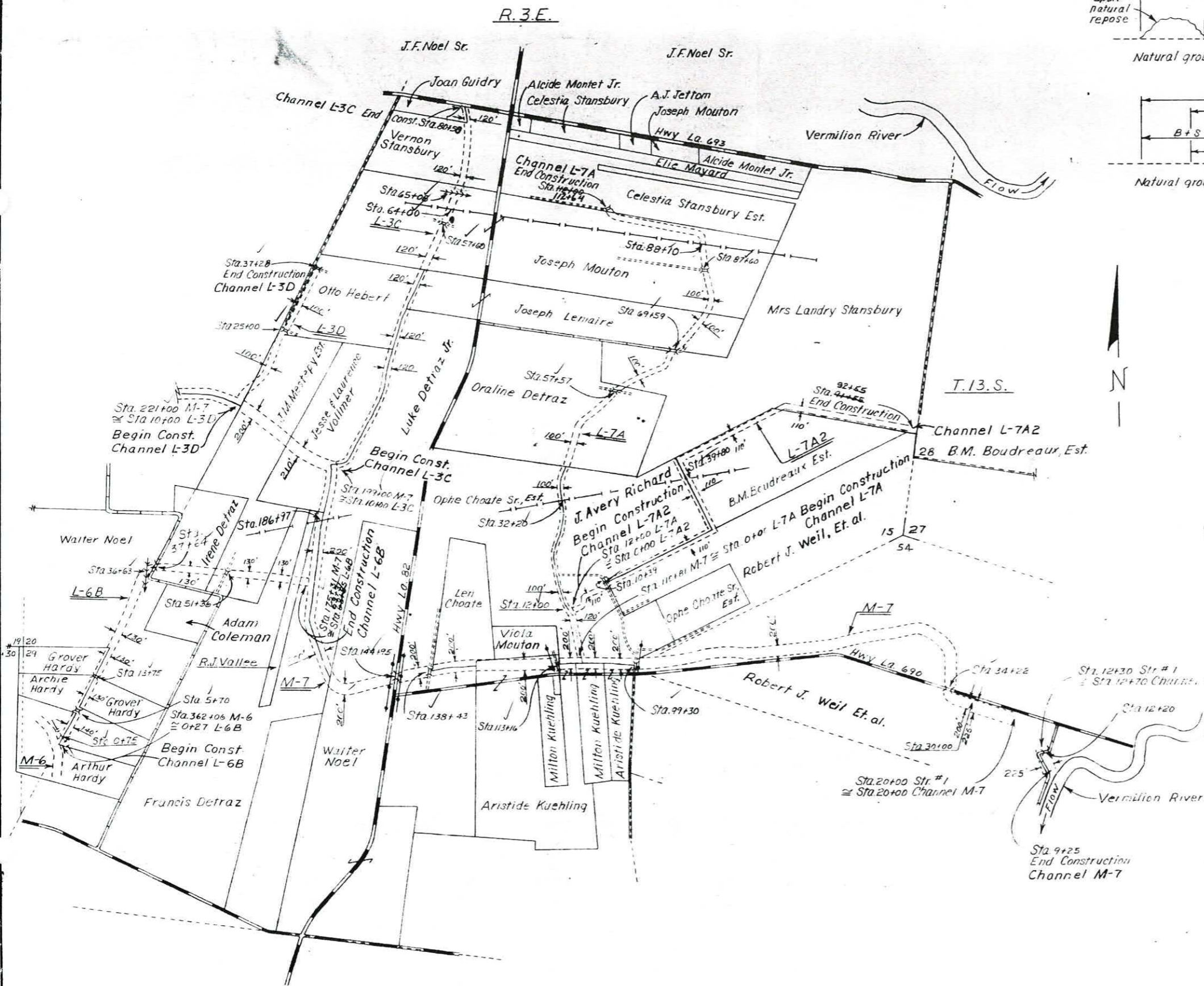

TYPICAL SECTIONS

LEGEND

- Hard surface road
  - Semi-hard surface road
  - Farm road
  - Pole line
  - Pipe line
  - Section line
  - Township or Range Line
  - Property line
  - Irrigation flume
  - R.O.W. limits
- 0 1000 2000 3000 4000 Feet  
Approx. Scale

Notes:  
 For ownership of utilities, bridges, culverts and flumes see the profile.  
 Where an apparent property line is shown within the right of way limits its location is not definite.  
 The Service does not guarantee the completeness and accuracy of ownerships shown. This map prepared from aerial photos and apparent ownership obtained from maps in Office of Clerk of Court or Tax Assessor.

7/14/70

LAND RIGHTS WORK MAP M-7, L-7A, L-7A2, L-3C, L-3D, & L-6B SEVENTH WARD CANAL WATERSHED VERMILION PARISH, LOUISIANA			
U. S. DEPARTMENT OF AGRICULTURE SOIL CONSERVATION SERVICE			
Designed N.J.S.	Date 10-65	Approved by J.C. [Signature]	Title Asst. State Canal Engr.
Drawn N.B.R.	Date 12-65	Traced	Title
Checked J.F.R.	Date 12-65	Sheet No. 18 of 21	Drawing No. 4-E-26,565

Revised 8-15-67 JFR  
 Revised 3-29-66 JFR



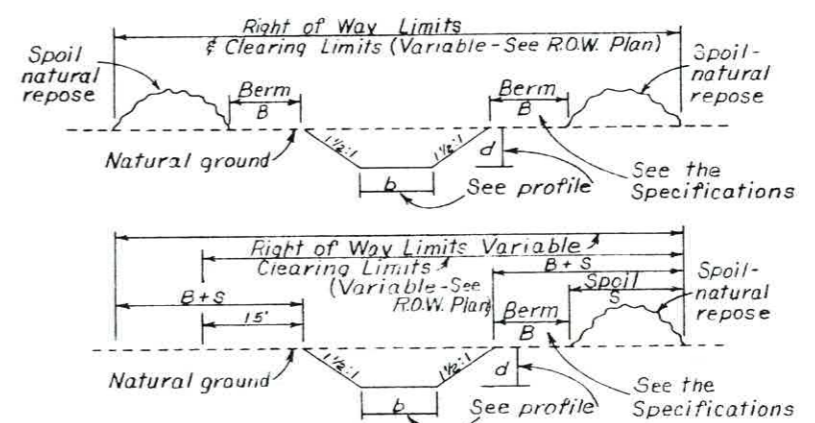
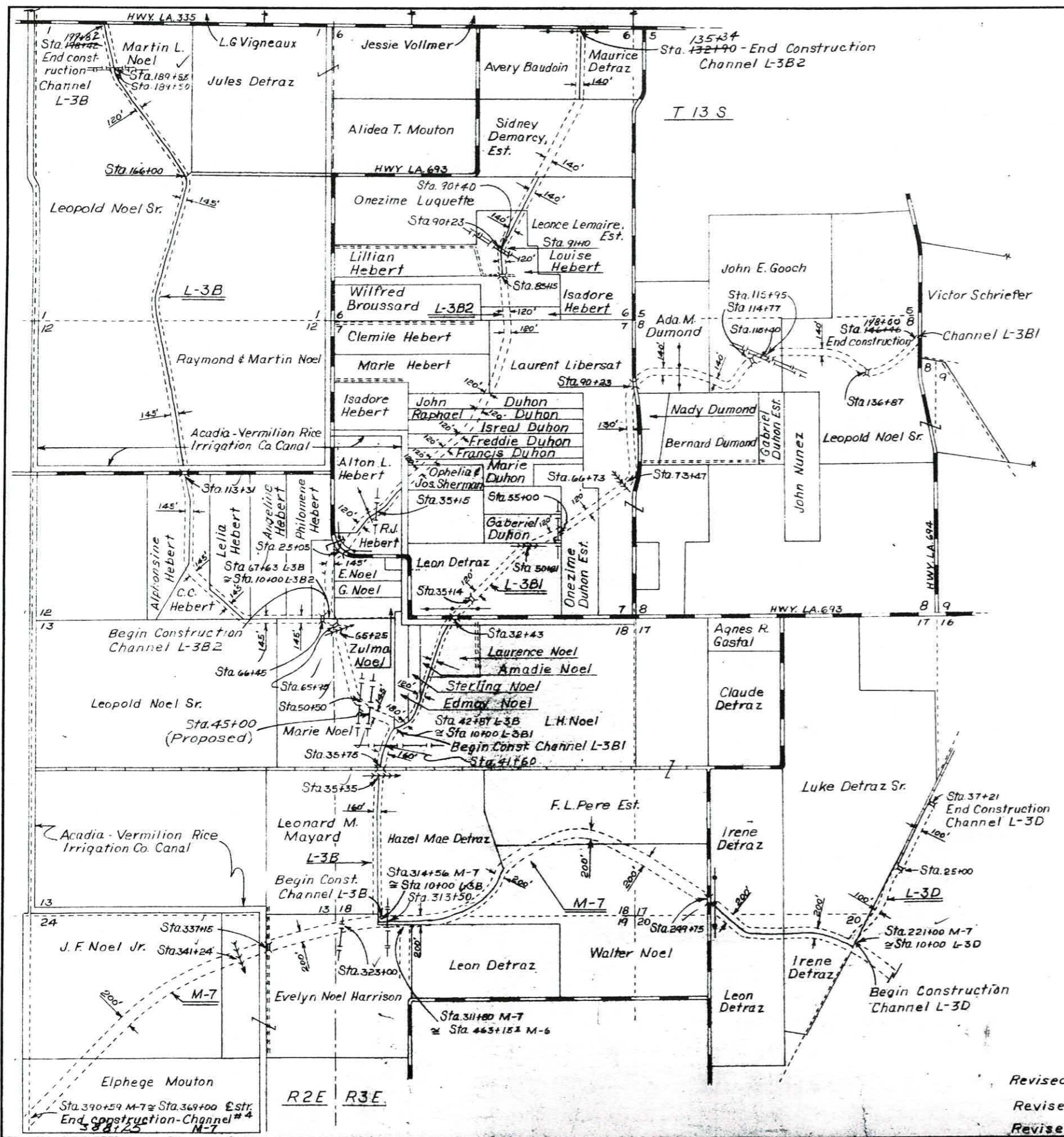

TYPICAL SECTIONS

**LEGEND**

- Hard Surface road
- Semi-hard Surface road
- Farm road
- Pole line
- Pipe line
- Section line
- Township or Range line
- Property line
- Irrigation plume
- R.O.W. limits
- Bridge or road crossing

0 1000 2000 3000 4000 Feet  
Approx. Scale

**Notes:**

For ownership of utilities, bridges, culverts and flumes see the profiles.

Please an apparent property line is shown within the right of way limits its location is not definite.

The Service does not guarantee the completeness and accuracy of this map. This map prepared from aerial photos and apparent ownership obtained from maps in Office of Clerk of Court or Tax Assessor.

"AS-BUILT"  
7/14/70

LAND RIGHTS WORK MAP			
M-7, L-3B, L-3B1, & L-3B2			
SEVENTH WARD CANAL WATERSHED			
VERMILION PARISH, LOUISIANA			
U.S. DEPARTMENT OF AGRICULTURE			
SOIL CONSERVATION SERVICE			
Designed	N.J.S.	Date	10-65
Drawn	N.B.R.	Date	12-65
Traced		Date	
Checked	J.F.R.	Date	12-65
Approved by	A.G. Foreman Asst. State Cons. Eng.		
Sheet	No 19	Drawing No	4-E-26, 565
	of 21		

Revised 8-15-67 JFR  
Revised 5-24-66 JFR  
Revised 3-29-66 JFR



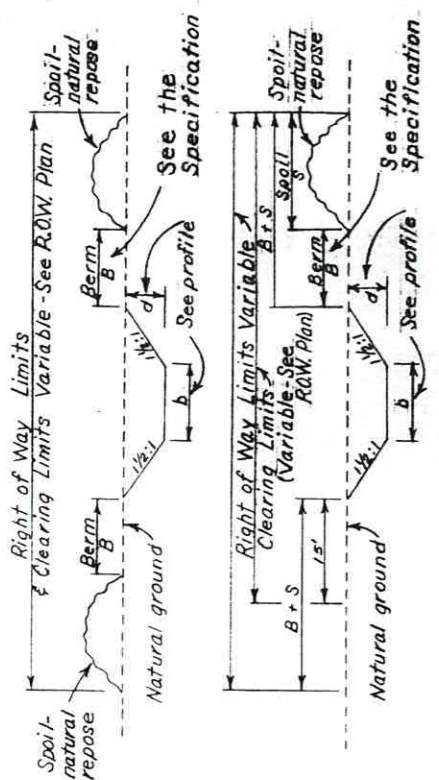

TYPICAL SECTIONS

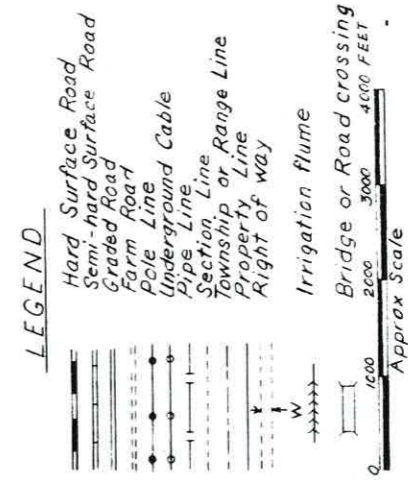
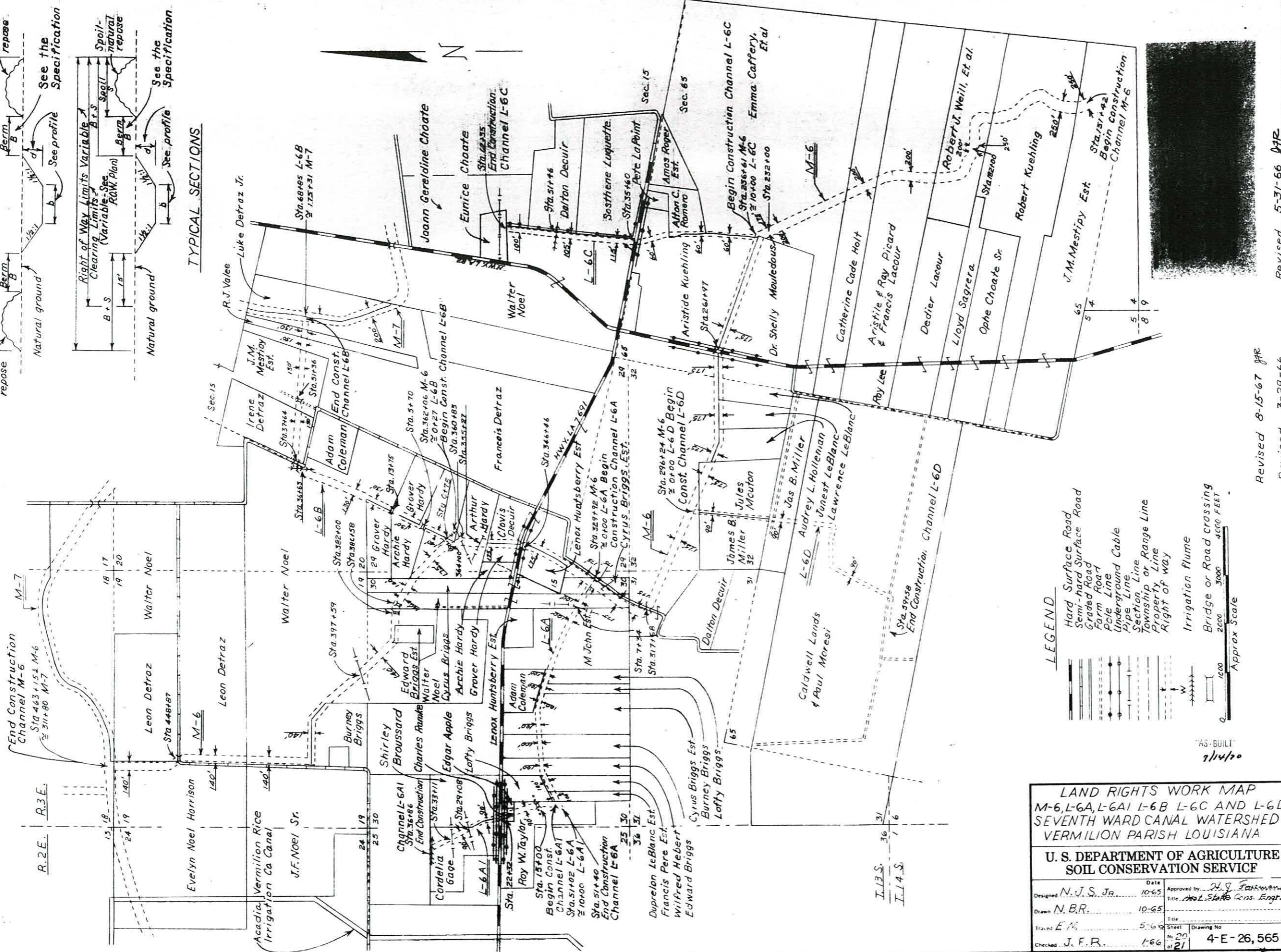

LAND RIGHTS WORK MAP  
M-6, L-6A, L-6A1, L-6B, L-6C AND L-6D  
SEVENTH WARD CANAL WATERSHED  
VERMILION PARISH LOUISIANA

U. S. DEPARTMENT OF AGRICULTURE  
SOIL CONSERVATION SERVICE

Designed	N. J. S. JR.	Date	10-65	Approved by	H. J. Fawcett
Drawn	N. B. R.	Date	10-65	Title	Asst. State Cons. Engr.
Traced	E. M.	Date	5-66	Sheet	No. 20 of 21
Checked	J. F. R.	Date	1-66	Drawing No.	4-E-26,565

Revised 8-15-67 JFR  
Revised 3-29-66

Revised 5-31-66 JFR

"AS-BUILT"  
7/14/70



R. 3 E.

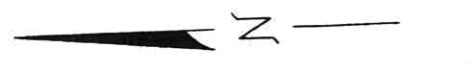
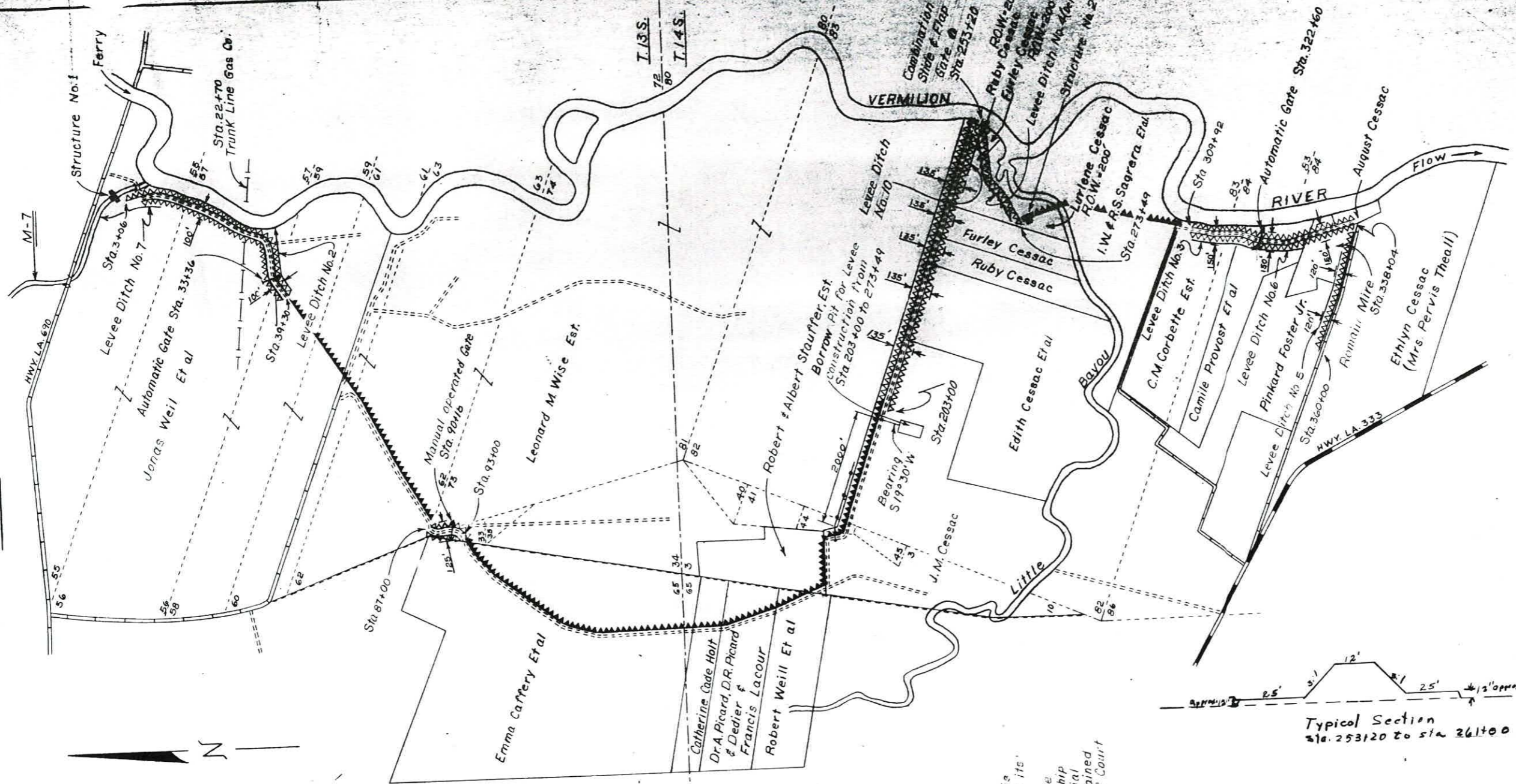

**LEGEND**

- Hard surface road
- Semi hard surface road
- Farm road
- Pole line
- Pipe line
- Section line
- Township or Range line
- Property line
- Levee. } To be constructed
- Levee & Road
- R.O.W. Width
- Bridge or Road crossing
- Existing Levee or High Ground

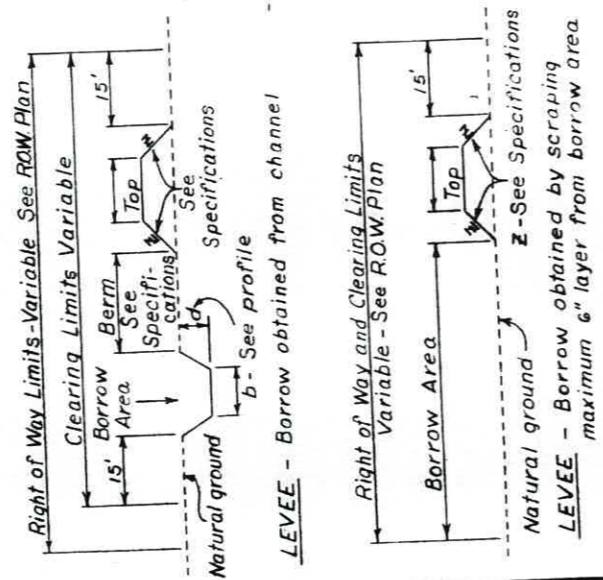

**TYPICAL SECTIONS**

Note: Where an apparent property line is shown within the right of way limit its location is not definite. The service does not guarantee the completeness and accuracy of ownership shown. This map prepared from aerial photos and apparent ownership obtained from maps in office of Clerk of Court or Tax Assessor.

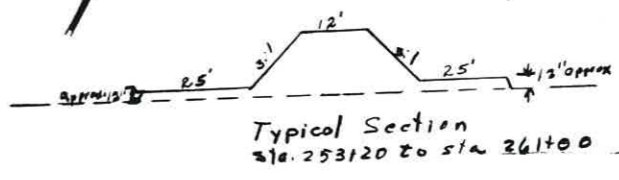

Revised 8-14-67

AS BUILT 7/14/70

**LAND RIGHTS WORK MAP  
LEVEE IMPROVEMENT  
SEVENTH WARD CANAL WATERSHED  
VERMILION PARISH, LOUISIANA**

**U. S. DEPARTMENT OF AGRICULTURE  
SOIL CONSERVATION SERVICE**

Designed	N.T.S.	Date	6-66	Approved by	[Signature]
Drawn	N.B.R.	Date	6-66	Title	[Signature]
Traced	J.F.R. XGF	Date	6-66	Sheet	No 21 of 21
Checked				Drawing No	4-E-26,565